JUMP COMICS

●執念の血文字の巻●

宮下あきら

魁!!男塾

30

JUMP COMICS
魔法塾
さきがけ おとこじゅく
執念の血文字の巻
30
宮下あきら

YO...YOU CAUGHT THE PIANO WIRE WITH YOUR TEETH AND PROTECTED YOURSELF ---!!
Y... YOU'RE SKILLED TOUGOU ---!!
魅力!暑熱
YOU SAID YOU'RE VERMIL-LION?
YOU'RE SOFT: YOU CAN'T DEFEAT ME WITH THAT LEVEL!!
奥義一・糞断縛糸!!の巻

WITH THIS, I TOO CAN BECOME A BIT SERI-OUS!!
KUK-KUKKU; THAT'S FINE.
奥義!
糞断縛糸!!の巻
CHP. 269: OUGI: KYOUDAN BAKUSHI

IT'S ROUGHLY A KM UNTIL THE WATER-FALL BASIN.

WE STILL HAVE PLENTY OF TIME.

OUGI: KYOUDAN BAKUSHI !!

THESE WILL BE TAKEN BY YOU!!

!!

TN: "KYOUDAN BAKUSHI" = "JUDGEMENT-GIVING BINDING-THREADS"

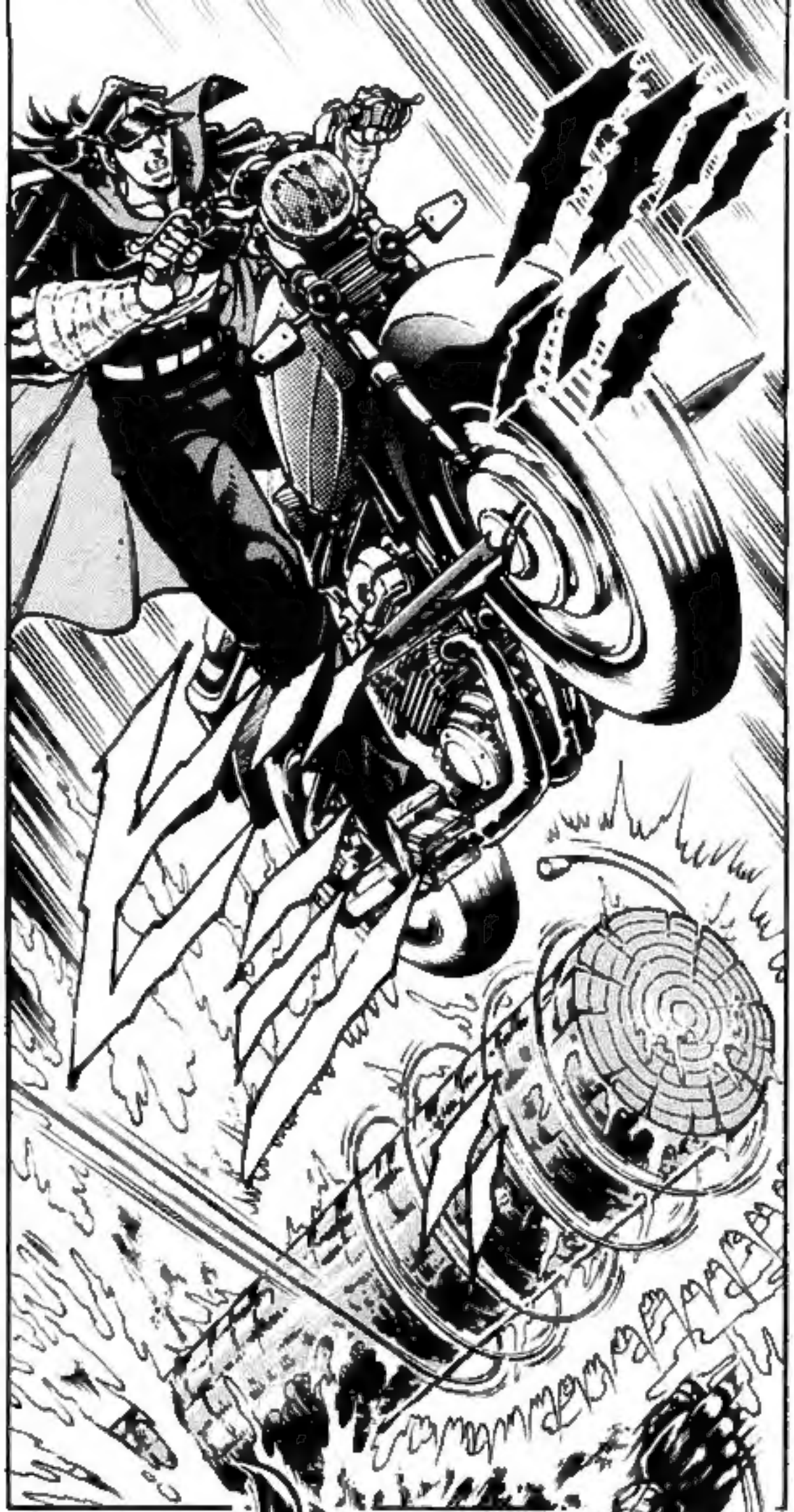

I'LL SHOW IT'S POWER !!

!!

HM PH!!

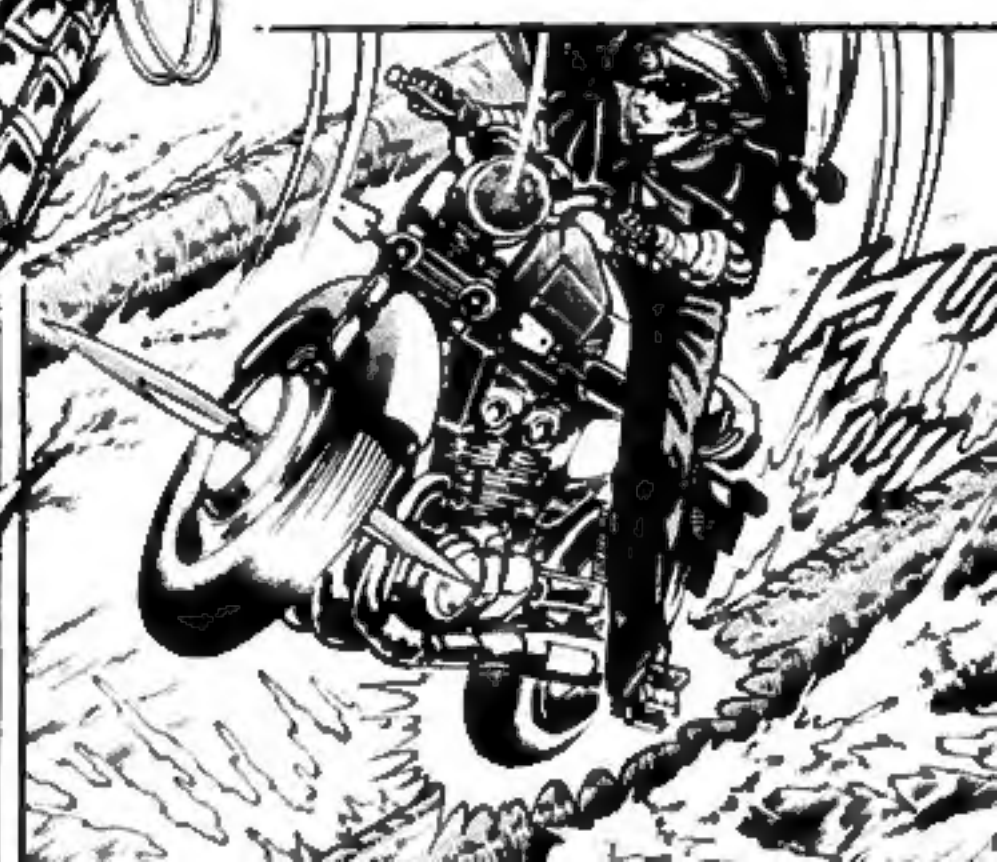

TN: "BAUMKUCHEN", WHICH LITERALLY TRANSLATES INTO "LOG CAKE", IS A POPULAR SWEET OF EUROPE AND JAPAN THAT APPEARS LAYERED AND APPEARS AKIN TO A CHOPPED TREE WITH GROWTH RINGS WHEN CUT UP

WHEN YOUR LIMBS ARE ENTWINED WITH THESE STRINGS, YOU'LL END UP BEING LIKE THAT LOG!!
KU!!
NU!!
THERE HASN'T EVER BEEN A PERSON WHO HAS ESCAPED FROM THIS RYOUDAN BAKUSHI!!

UO!!
GU!!
FUFU, WITH THIS YOU'VE LOST YOUR ATTACK POWER!!
WHAT REMAINS IS JUST TO RUN!!
THE...THE BIKE'S FRONT WHEEL WITH THE BLADE ON IT HAS BEEN PRUNED OFF----!!
AAH, WH... WHAT HAS THIS COME TO----!!

HM
AH
!!

THE WATER-FALL BASIN IS QUITE NEAR!! IN THIS CASE, I MUST CHANGE MY TACTIC!!

YOU'RE A MAN WHO DON'T KNOW WHEN TO GIVE UP!!

HE... HE'S GOOD, THAT TOUGOU!!

EVEN AFTER LOSING HIS FRONT WHEEL, HE HAS A WHEELIE RUNNING STYLE WITH THE BACK WHEEL AND HAS AVOIDED THE ENEMY'S WHIP ATTACK!!

!?

HE... HE'S .....!!
RI... RIGHT !!

HE...HE'S SLICING UP EVERY LAST ONE OF THE LOGS THAT ARE FLOW-ING IN THE RIVER----!!
WH... WHAT'S WITH THAT GUY ----!!

THE REMAIN FLOWING DRIFTWOOD ARE JUST THE ONE YOU'RE ON AND THE ONE I'M ON!!

FUFU, THIS WILL BE FINE.

GU!!
DIE --!!
GAHA !!
ทนท !!

N...NO!! IT'S IMPOSSIBLE TO AVOID THAT WHIP ON TOP OF ONE LOG WHERE HE CAN'T MOVE!
UOO, T... TOUGOU'S BEING TEASINGLY SLASHED ----!!
DO...DON'T I HAVE SOME PLAN, SOMETHING!?
WHATEVER THAT A**HOLE IS THINKING, THIS IS DANGEROUS!!
I CAN ONLY BET ON THIS!!
IF IT COMES TO THIS, IT'S SINK OR SWIM!!

.....!!
UWAH-HAHA: CAN'T YOU PROPERLY DECIDE TO RESIGN----!!
!!
TO... TOUGOU----!!

FU, WAS THAT DES-PERATE ATTACK THOUGHT OF REACH-ING THIS POINT!!

WE JUST CHANGED THE LOGS WE WERE RIDING ON!!

YOU NOW DON'T HAVE LEFT THE POWER TO JUMP TO THAT LIFE-LINE!

WE~LL, WE'VE COME TO SEE THE WATER-FALL. THIS IS YOUR END!!

HOW ABOUT THAT!!

HUH !?

ARE YOU TRYING TO MAKE YOUR ENGINE FLYING BY DOING THAT!!

FU, WHAT ARE YOU PLAN-NING!?

!?

OIL .....!!

N!?

THE LOG THAT YOU'RE RIDING ON NOW I HAD OPENED THE OIL FAUCET OF THE BIKE ON EARLIER AND THE OIL HAS FULLY SOAKED INTO IT.....!!

I...I'LL TELL YOU!!

YOU WERE PLANNING FOR ME TO SLIP ON THIS OIL?

HOW, UNDER-STOOD.

F''F''F''F''

!?

WRONG!! IF I TURN WITH A HIGH ROTATION AN ENGINE THAT HAS BECOME EMPTY OF OIL.....!

I CAN COME TO DO THIS ---!!

uo!!
HUH!! THE BIKE'S ENGINE IS EM... EMITTING FIRE---!

HO... HO HO...

HOW HAS IT COME TO THIS!

UWA CHI !!

UOO---!! TH...THE WATER-FALL---!

I'LL SEND THE BILL TO HELL!!

I'VE LOST MY BIKE THANKS TO YOU.

"DARK TUSKS", NEW YORK BRANCH-

Coca-Cola

RNER

第二の牙最終闘!!の巻

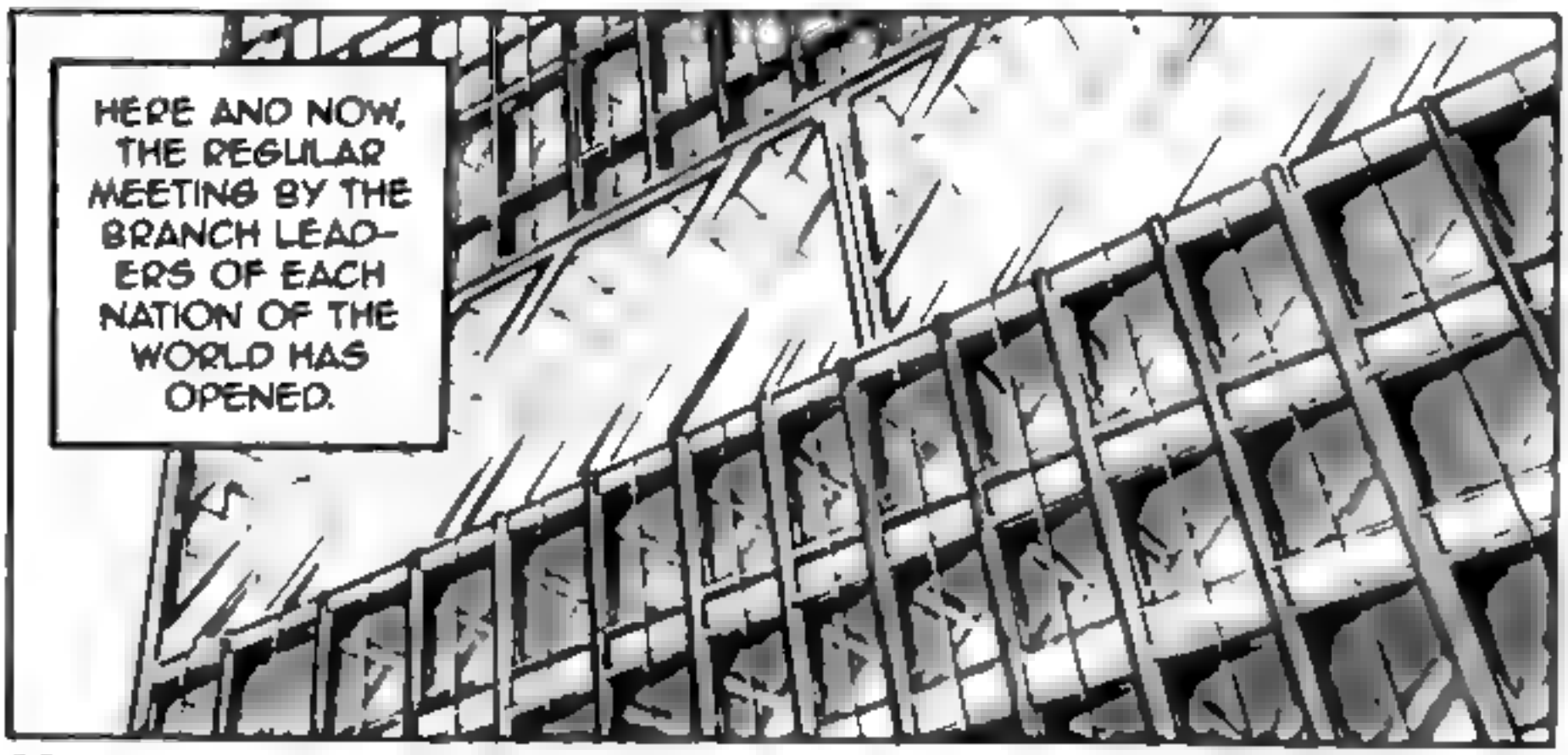

CHP. 270: THE SECOND TUSK'S FINAL BATTLE!!
第二の牙
セカンド・タスク
最終闘!!の巻
さいしゅうとう

THE "BATTLE OF SEVEN TUSKS" THIS TIME WAS SUGGESTED BY YOU AND YOU SHOULD BE THE GREATEST RE-SPONSIBLE PARTY.....!!

HOW DO YOU PLAN TO EXPLAIN THIS SITUATION, NEW YORK BRANCH LEADER ANGELO?

WITH THIS, WE'VE COME TO NOT ARRANGE OUR BETS.....!! I'M SAYING WE HAVE CUSTOMERS WHO ARE RAPIDLY LEAVING US.

THEY HAVE CONSECUTIVE VICTORIES COMING AFTER THEIR CONSECUTIVE VICTORIES SINCE THE FIRST TUSK...!!

WHAT DO YOU PLAN TO DO!?

RIGHT: WE ARE THE BOOKMAKERS AND MUST FURNISH EXCITING FIGHTS THAT PULL IN THE INTERESTS OF CLIENTS THROUGHOUT THE WORLD.

THE GAME UP TO NOW HASN'T BEEN ANYTHING OTHER THAN THE DEBUT IN SHOW BUSINESS TO INTRODUCED THOSE OTOKO-JUKU TO OUR CUSTOMERS.

BUT THE "BATTLE OF SEVEN TUSKS" NOW IS JUST TAKING OFF THE MUZZLE COVER.

THESE YOUNGSTERS OF A SMALL COUNTRY OF THE ORIENT HAVE FOUGHT BRAVELY TO THIS EXTENT.

FUFU, I TOO TRULY HAD UNDERESTIMATED THEIR POWER.

HOWEVER, IT'S NOT THAT I DIDN'T KNOW OF ALL OF YOUR DISSATISFACTIONS.
IT IS HERE THAT I HAVE PREPARED A SPECIAL GAME.

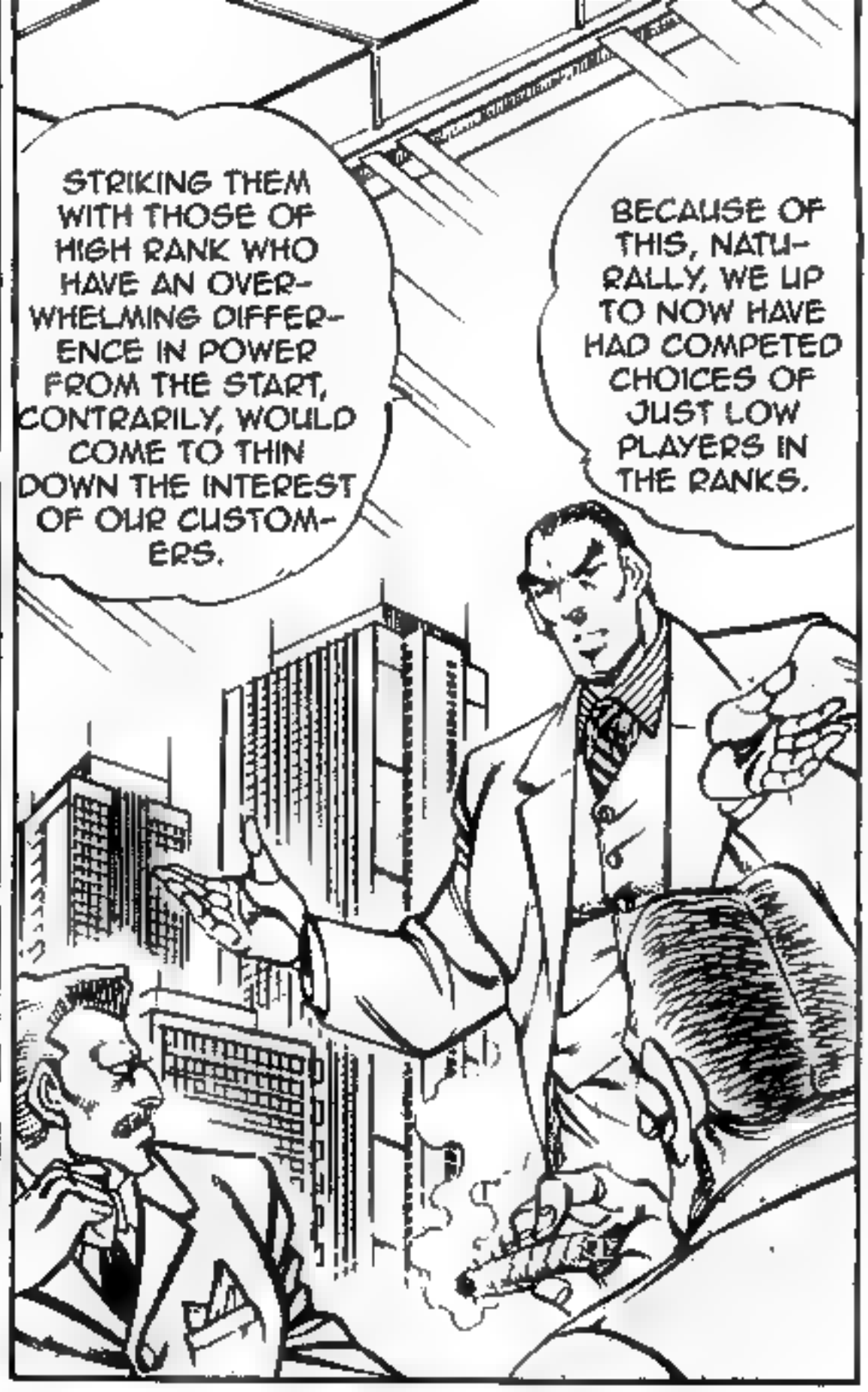
STRIKING THEM WITH THOSE OF HIGH RANK WHO HAVE AN OVERWHELMING DIFFERENCE IN POWER FROM THE START, CONTRARILY, WOULD COME TO THIN DOWN THE INTEREST OF OUR CUSTOMERS.
BECAUSE OF THIS, NATURALLY, WE UP TO NOW HAVE HAD COMPETED CHOICES OF JUST LOW PLAYERS IN THE RANKS.

IN THERE, THAT DOCTOR EBERSTEIN HAS BEEN SET UP AND IS AWAITING THEM.
THEY, OTOKOJUKU, ARE NOW FACING THE SECOND TUSK'S FINAL BATTLEGROUND .....!!

TH... THAT DOCTOR EBERSTEIN ---!!
DOCTOR EBELSTEIN .....!!
WHA !?

RIGHT: DOCTOR EBERSTEIN*, WHO WAS THE HEAD OF THE NAZI'S LIVING BODY'S CHEMICAL RESEARCH DURING WORLD WAR II!!

HE WHO HAD AN ALIAS AS "THE WHITE-ROBED DEVIL", IS AWAITING THEM!!

*SEE TN

TN: THE "SALUD" HERE IS "CHEERS" BUT NOT IN ENGLISH OR JAPANESE...BUT SPANISH

WH...WHAT, MOMO AND THE OTHERS HAVE BROKEN THROUGH THE 4TH BATTLE-FIELD---!!

WAHHAHA, WE DID IT, WE DID IT---!!

THE 2ND FLOPPY DISK WILL BE OURS SOON ---!!

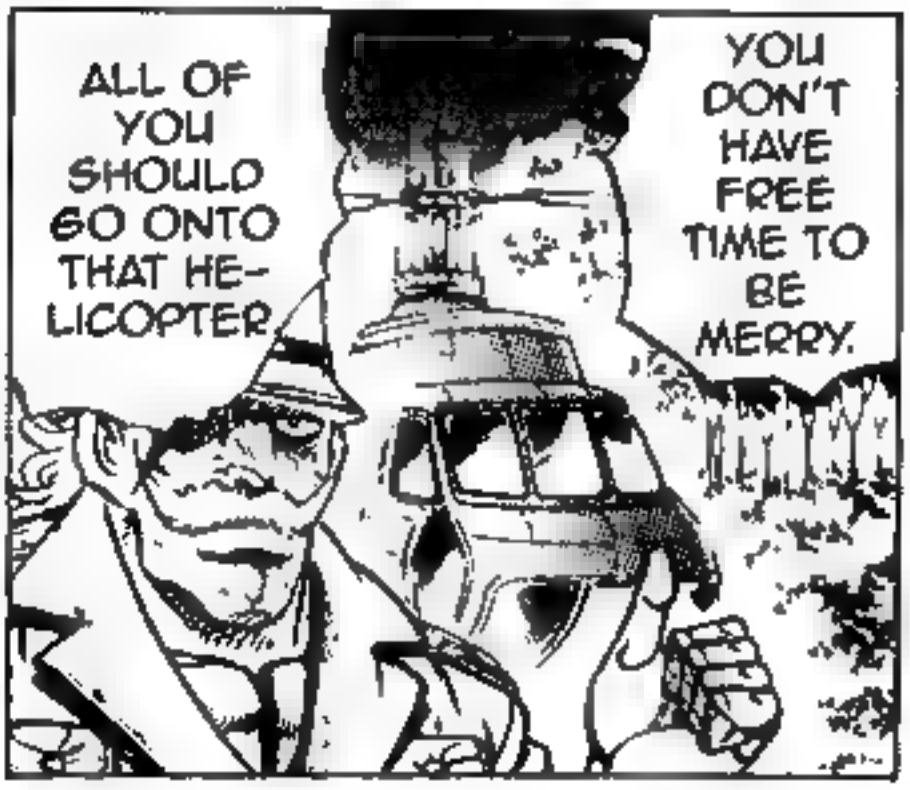

WH...WHAT IS THE MEANING OF THAT ----!?
WHAT.....!! RELATED TO ALL OF US.....!?

THERE YOU WILL SEE THE MOST EXCITING GAME IN THIS WORLD THAT IS RE-LATED TO ALL OF YOU AS WELL.
THE FINAL BATTLE-GROUND!!

IT SEEMS WE'VE AR-RIVED.
FU, CALM DOWN, PHARAOH.
N!?

ARE WE STILL WALKING TO THE FINAL BATTLE-GROUND!
A-AH, NIGHT IS FALLING AT LAST.

WH...WHAT!! THIS HERE IS THE FINAL BATTLE-GROUND OF THE "ROAD TO THE ROYAL PALACE"!?

FU, IT'S AS IF A DEVIL LIVES HERE.

I...I HAVE SOME CHILL.

WHAT AN EERIE CASTLE RUIN.

TO... TOMO ---!!

WH...WHY ARE YOU HERE...!?

WE...WE'VE WANTED TO MEET YOU---!! YOU AREN'T INJURED ANYWHERE, ARE YOU---!

A... ALL OF YOU ...!!

TH... THAT'S ...!!

THE BATTLE-GROUND IS THE COURT-YARD OF THE ROYAL PALACE IMMEDIATELY AFTER CLIMB-ING THE STAIRS.

FUFFUFFU: WELL, YOU SHOULD GO.

BY THE STORY OF THIS OLDMAN, THIS FINAL BATTLE IS RELATED TO ALL OF US OF OTO-KOJUKU.....!!

WE DON'T KNOW WHY.

FROM HERE, ALL OF YOU WILL HAVE YOUR BODIES FROZEN AND WILL HAVE A NIGHTMARE THAT IS BEYOND IMAGINATION.

I'M PIC-TURING ALL OF YOUR SURPRISE FACES.

FUFU, PA-THETIC MEN.

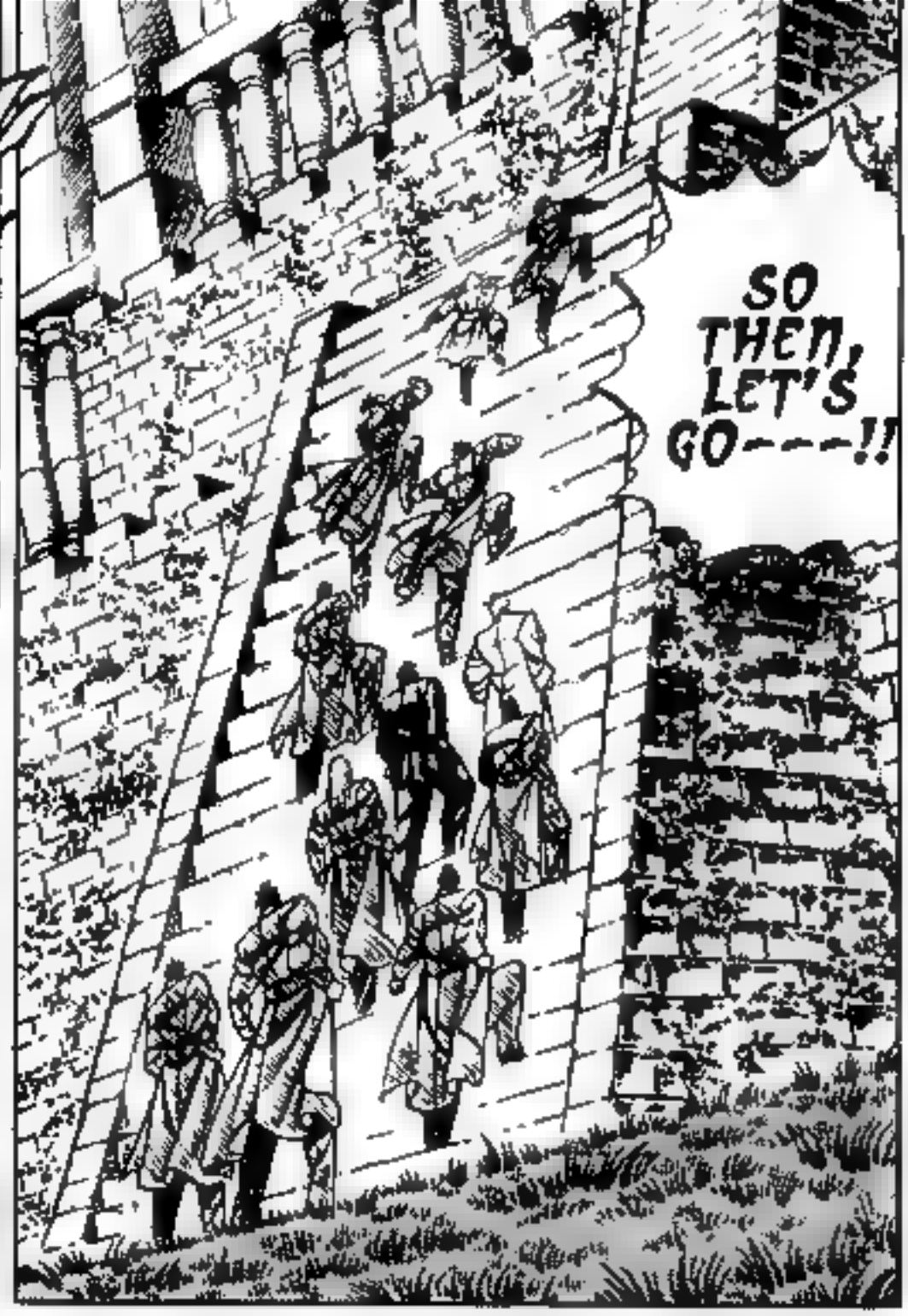
SO THEN, LET'S GO---!!

UH!!

WH...WHAT, THIS IS A BATTLE-GROUND .....!!

mo... mojo !!
WHAT EX-ACTLY IS HERE.....
IT'S DARK AND I CAN'T SEE WELL DOWN THERE, BUT THERE ISN'T ANY SET-UP.
IT SEEMS WE'RE FI-NALLY COMING AROUND TO MY TURN.
YES, I UNDER-STAND!!
SOMEHOW THERE IS A STRANGE MOOD THAT HASN'T BEEN UP TO NOW.
BE CARE-FUL.

KE, THERE ISN'T ANY PERSON WHO CAN WIN AGAINST MOMO!!
WE ASK OF YOU, MOMO!!

I KNOW THAT YOU'RE LURKING IN THE DARK-NESS!!
FUFU, HOW ABOUT IF YOU SHOW YOUR SELF?

BUT I'VE SEEN THAT KON STANCE SOME-WHERE .....!!
HE'S HERE!! HE'S QUITE SKILLED!

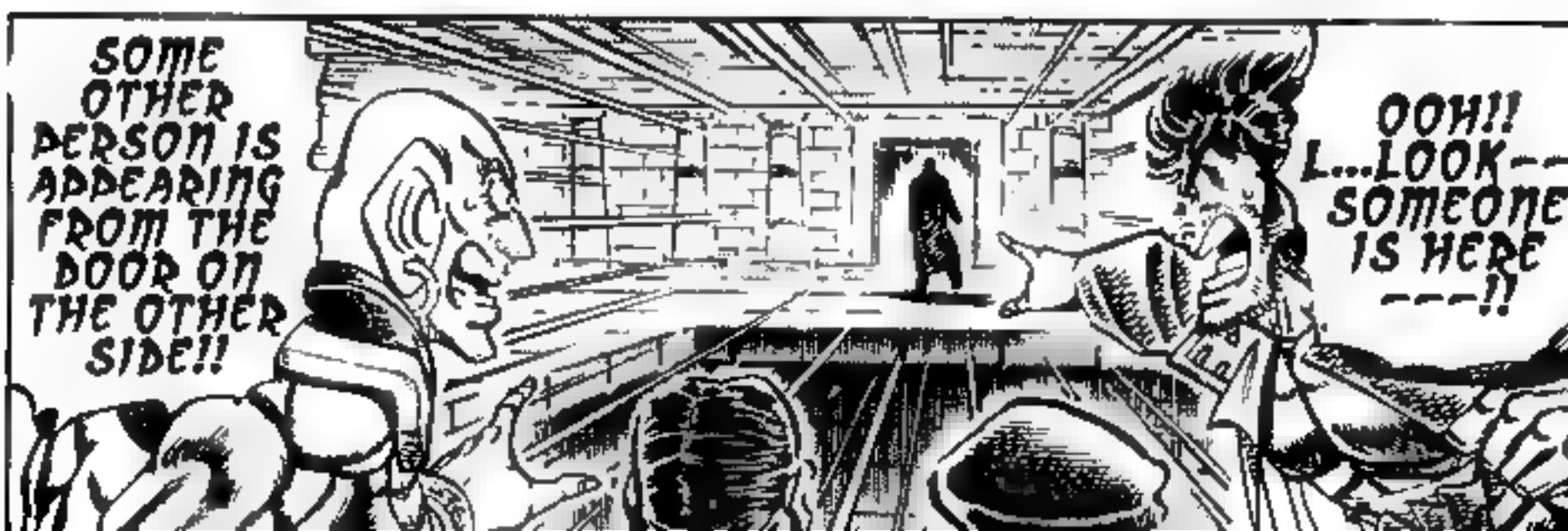
SOME OTHER PERSON IS APPEARING FROM THE DOOR ON THE OTHER SIDE!!
OOH!! L...LOOK--! SOMEONE IS HERE ---!!

THE GUARDIAN OF CRIMSON ROYAL PALACE, THE FINAL BATTLE OF THE "ROAD TO THE ROYAL PALACE"!!

MY NAME IS DOCTOR EBERSTEIN!!

YOU'VE DONE WELL IN COMING TO HERE, GENTLEMEN OF OTOKO-JUKU!!

!!

SO I'LL TURN ON THIS LIGHT AND SHOW YOU HIS TRUE FORM!!

AS YOU CAN SEE NOW, THE MAN IS ALREADY THERE.

BUT THE FIGHT ISN'T WITH ME.

WHA!!
WH... WHAT----!! IT CAN'T BE, YOU'RE ----!

GE...
GEKKOU---!!
THE... SAN-
MENKEN WHO
SHOULD BE
DEAD:
GEKKOU
----!

I.. DON'T BELIEVE THIS....!!
TH.. THAT'S GEKKOU ....!!
GE... GEKKOU IS ALIVE ----!!
敵戦士・月光!!の巻

敵戦士
CHP. 271: ENEMY COMBATANT: GEKKOU!!
月光!!の巻

WH...WHAT IS THIS .....!!

A...AM I SEEING A DREAM.....!!

SO I CAN KILL EVERY ONE OF YOU OF OTOKO-JUKU!!!

WHA!!

GE... GEK-KOU--!?

WH... WHAT ARE YOU SAYING ----!?
WA... WAIT, GEKK OU!!
NU UU !!
KU !!

I...I DON'T UNDER-STAND ---!!
YOU DON'T KNOW!!

S... STOP!! STOP THIS, GEKKOU ---!

THOSE EYES .....!?
!!

WE...WE SHOULD BE DELIGHTED BY THIS UNEX-PECTED RE-UNION, BUT HE'S TRYING TO KILL MOMO---!!
UOO! WHAT'S WRONG HERE; GEKKOU IS---!!

YOU'RE CALLED DOCTOR EBER-STEIN.

WH...WHAT HAVE YOU DONE TO GEKKOU!?

YOU ARE MY PER-FECT OPUS!!

THAT IS FINE, GEKKOU.

FUFU, LET ME TELL YOU.

THIS ORDER WAS TO REMODEL THE HUMAN BRAIN THROUGH MEDICAL AND CHEMICAL TECHNOLOGY AND PRODUCE LOYAL SUBORDINATES WHO ABSOLUTELY WON'T BETRAY AT ALL.....!!

THE FURHER WAS A PERSON WITH AN UNUSUALLY STRONG SUSPI-CION THAT COULDN'T BELIEVE EVEN IN SUBORDI-NATES WHO SUR-ROUNDED HIM.

WHEN I WAS THE CHIEF OF THE LIVING BODY'S CHEMICAL RE-SEARCH LAB OF THE NAZIS DURING WORLD WAR II,

MY GREAT FURHER HITLER BROUGHT DOWN THIS ORDER TO ME.

AND THUS, MY EXPERIMENTS WERE SUCCESSFUL AND TODAY I HAVE BEEN GIVEN A REQUEST TO THE "DARK TUSKS" FOR MY SKILLS AGAIN; GEKKOU WHO IS HERE IS ONE THAT I CALL EXTRAORDINARY.

THIS MAN IS NOT THE GEKKOU WHO WAS AN ALLY THAT ONCE KNEW ALL OF YOU!!

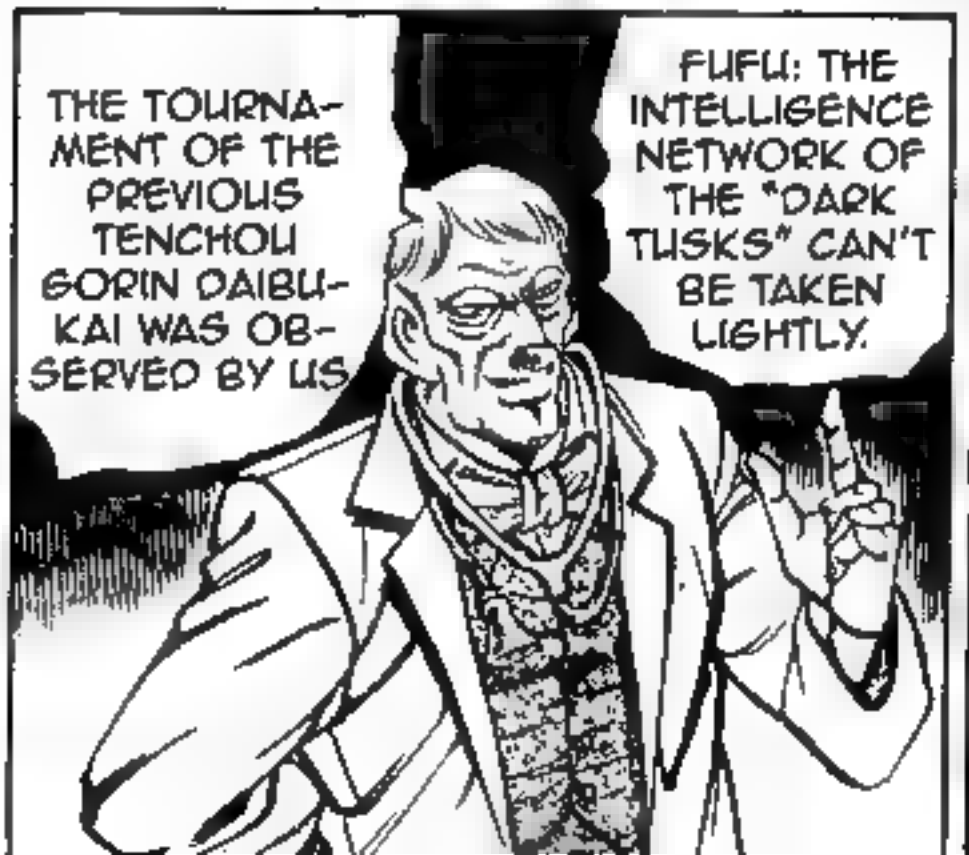

EVEN IF YOU TRY TO GET GEKKOU'S MEMORIES AS THEY WERE BEFORE, THAT'S ABSOLUTELY IMPOSSIBLE!!

AND FINALLY, I SHALL SAY ONE THING

GEKKOU, WHO HAD FALLEN INTO THE BOTTOM OF THE RAVINE AND AT DEATH'S DOOR WAS GIVEN FIRST-AID TREATMENT AND TRANSPORTED BY THE RECONNAISSANCE PERSONNEL OF THE "DARK TUSKS".

AT THAT MOMENT, GEKKOU HADN'T DIED YET.

IM... IMPOSSIBLE.....!!

AT ANY RATE, IT'S BECAUSE RAW MATERIALS OF THIS EXTENT IS A THING YOU CAN RARELY FIND.

CERTAINLY, MASTER!!

SHOW ME YOUR TRUE POWER.

WELL, GEKKOU, THAT'S ENOUGH OF YOUR PLAY.

TN: A COUPLE THINGS. -REMINDER: "CHAKU-KE" = "WALK-SCHOOL", -"SUUKASSHUU" = "QUICK-SLIDING ATTACK")

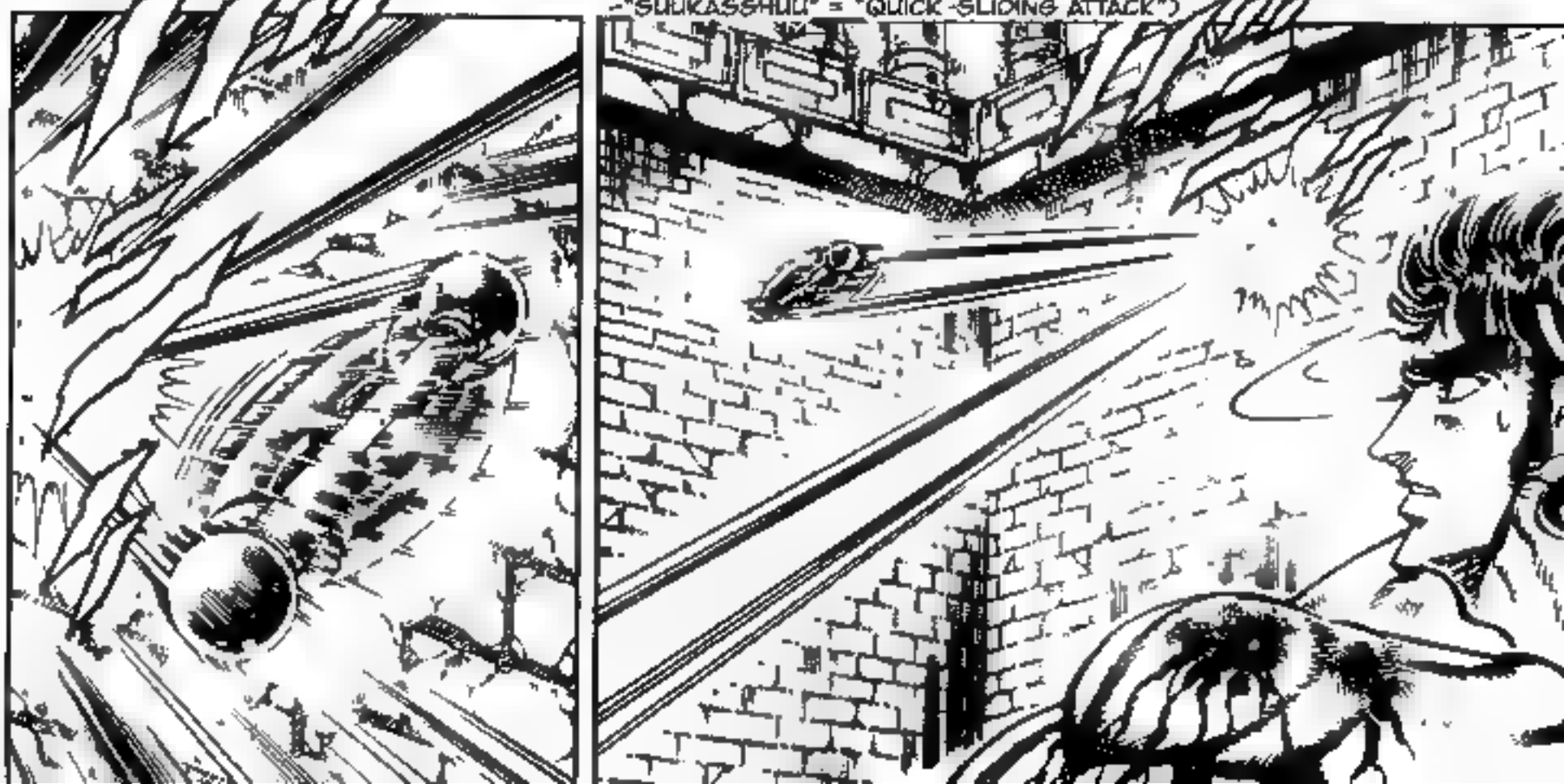

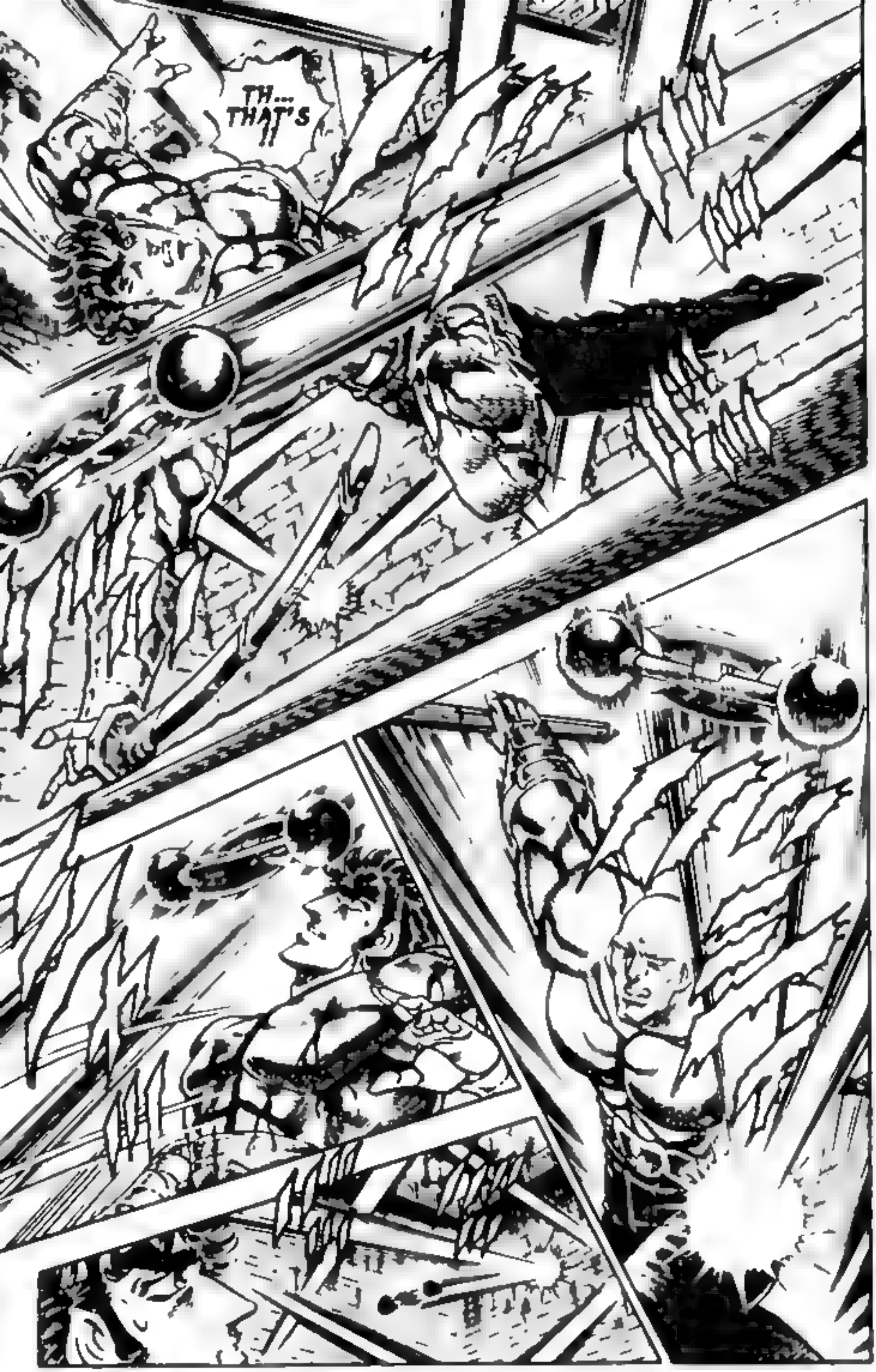
TH... THAT'S

GU!!
IT'S...IT'S ATTACKING WITH TREMENDOUS SPEED WITH A DIFFUSED REFLECTION TO THE WALLS IN EVERY DIRECTION---!!
UH...WHAT IS THAT BLADE WHICH HAS THAT STRANGE SHAPE WITH BALLS ATTACHED ON BOTH ENDS ----!!

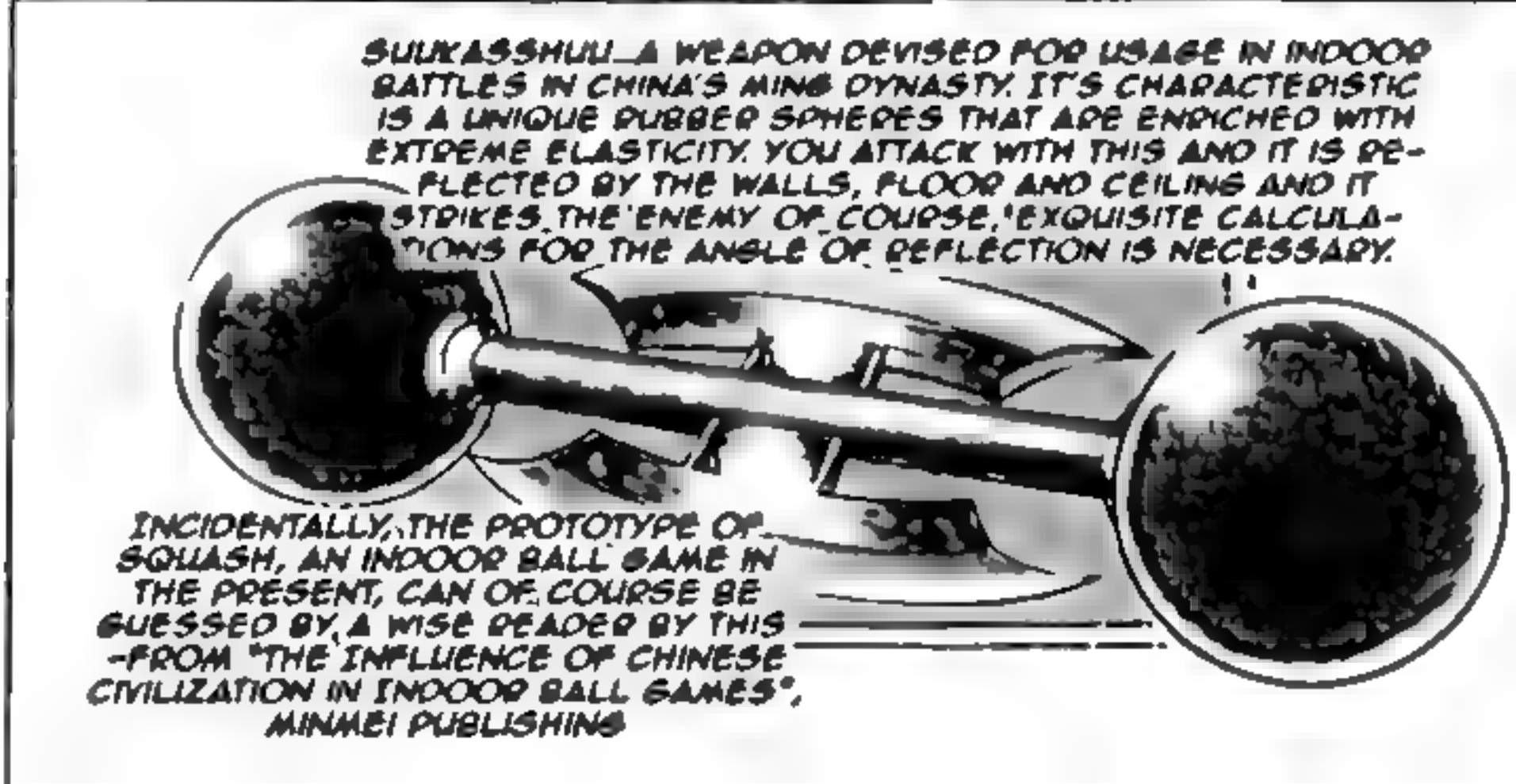
SUUKASSHUU...A WEAPON DEVISED FOR USAGE IN INDOOR BATTLES IN CHINA'S MING DYNASTY. IT'S CHARACTERISTIC IS A UNIQUE RUBBER SPHERES THAT ARE ENRICHED WITH EXTREME ELASTICITY. YOU ATTACK WITH THIS AND IT IS REFLECTED BY THE WALLS, FLOOR AND CEILING AND IT STRIKES THE ENEMY OF COURSE. EXQUISITE CALCULATIONS FOR THE ANGLE OF REFLECTION IS NECESSARY.
INCIDENTALLY, THE PROTOTYPE OF SQUASH, AN INDOOR BALL GAME IN THE PRESENT, CAN OF COURSE BE GUESSED BY A WISE READER BY THIS -FROM "THE INFLUENCE OF CHINESE CIVILIZATION IN INDOOR BALL GAMES", MINMEI PUBLISHING

HA ---!!

BUT HOW ABOUT IF I INCREASE WITH ONE MORE SUU-KASSHUU!!

I HAVE THIS READY FOR A BIT.

KU!!

!!

nugu
!!

MO... MO- MO!!
WH...WHAT HAS THIS COME TO---!! WI...WITH THIS, MOMO WILL REALLY BE KILLED BY GEKKOU---!

GAHA !!

HO...HOW ABOUT THIS!!

THIS MAN REALLY CAN'T USE HIS ARMS OR LEGS ---!!
UWAH-HAHA, GREAT GEKKOU !!

HUH !!
IF YOU THINK I'LL BE DE-FEATED SO EASILY, YOU'RE MISTAKEN!!

HII, GE... GEKKOU ---!!

HI!!
WITH THAT, YOUR FLYING TOOLS IS GONE!!
YOU'VE BEEN MODIFIED TO HAVE ABSOLUTE OBEDIENCE TO YOUR MASTER AND NATURALLY YOU WILL PROTECT YOUR MASTER!!
I'VE GOT YOU!!
NUU !!

.....!!

!!

I...I WON'T HURT YOU!!
RE... REMEM-BER!!

MOMO .....!!

MY...MY NAME .....!!
!!

OUR BONDS ARE STRONGER THAN ANY-THING!!
WE...WE'RE ALLIES OF THE SAME OTOKO-JUKU!!
GEKKOU .....!!

YOU'RE A SOFT MAN!!
GAHA !!
GE... GEK KOU !!

GE... GEK KOU ....!!
MO... MOMO ---!!
MO... MOMO'S BEEN... BY GEKKOU ---!!
血涙の涯に!!の巻

CHP. 272: TO THE HORIZON OF BITTER TEARS!!
血涙の涯に!!の巻
TN AND TO THINK THEY TEAMED UP ONCE. I'D SAY THEY FOUGHT ONCE BUT SADLY THAT WAS TORAMARU

GAFU !!

GUKU !!
YES !!

YOU REALLY ARE MY ULTI-MATE WORK ---!!
WAH-HAHA, GREAT GEKKOU!!
HE CAN'T MOVE NOW!! WELL, FINISH HIM OFF---!!

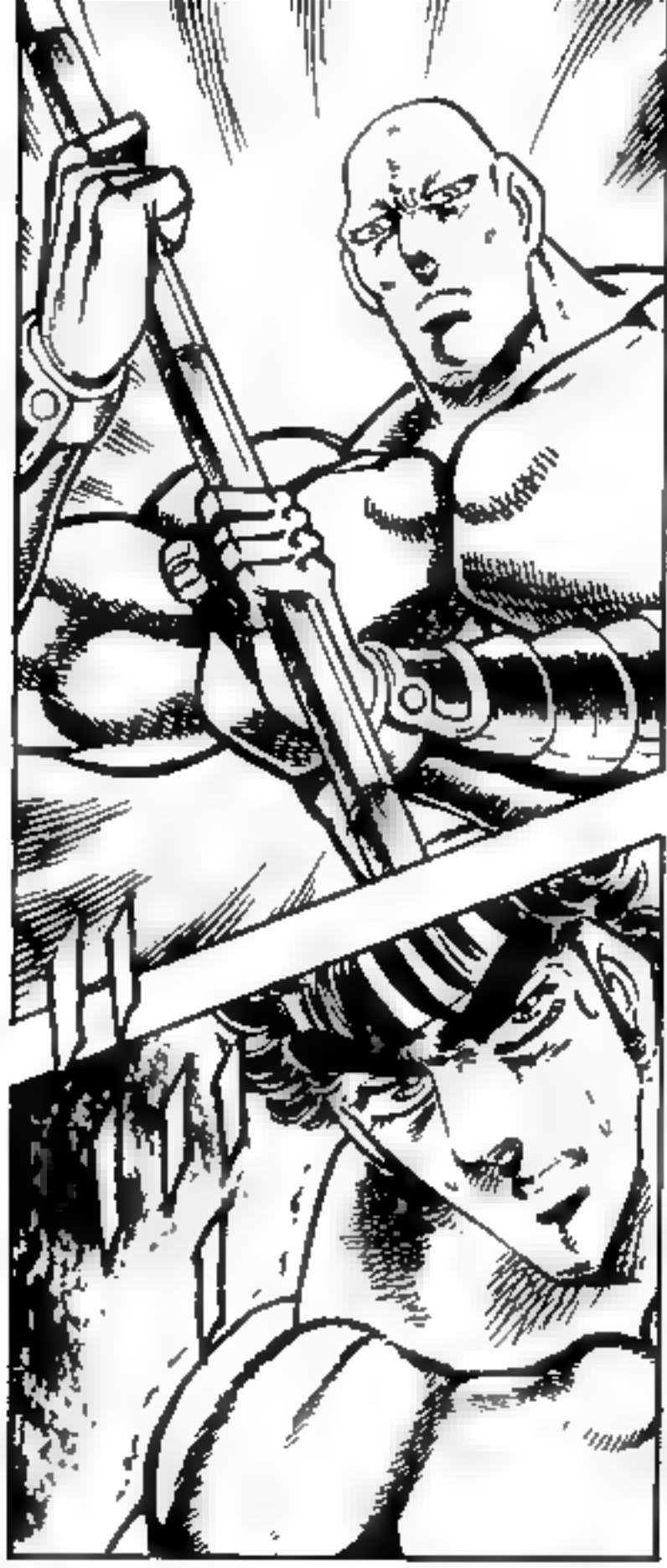

IS...IS THIS AN ENDING TO THIS STUPID STORY ----!!
n...no, m...momo WILL BE KILLED BY GEKKOU ---!!

WHAT'S WRONG!? WHAT ARE YOU DOING GEKKOU!!

THROWN DOWN THAT KON QUICKLY AND FINISH HIM---!!

WHAT'S THAT---!!

WHA!!

!!

I CAN'T KILLED HIM.

ST...STRANGE I HAVE THIS UNUSUAL FEELING..... I CAN'T!!

THE REASON .....!!
I...I'LL TELL YOU.....

BUT WHILE I WAS FIGHTING WITH YOU.....
I DON'T UNDER-STAND THE REASON.

BECAUSE YOU'RE AN IMPORTANT ALLY WITH NO ONE CAN RE-PLACE!!
IT'S BE-CAUSE YOU ARE OUR ALLY

RE... RE-MEMBER, SEKKOU .....!!
YES, ALLY .....!!

ALLY .....!!

!!
IN THE KYOURA DAIYON KYO-USATSU; THE DAIISHIN DAAREN SEIHA; THE TENCHOU GORIN DAIBU-KAI!!
YOU BET YOUR LIFE AND FOUGHT ALONGSIDE US!!
A...AND THIS MAN!!

WHA !!

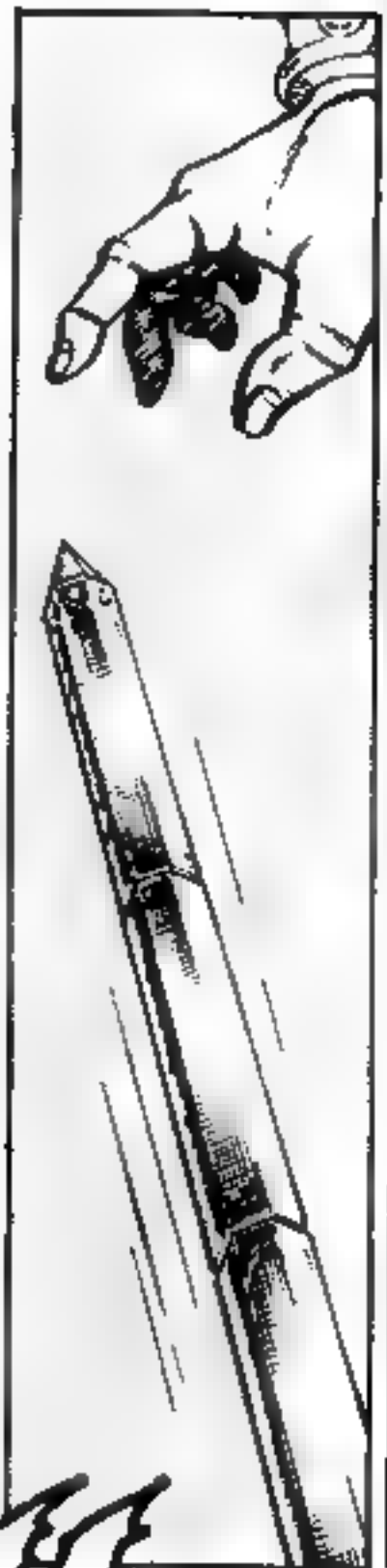

EDAJIMA HEIHACHI, PRINCIPAL OF OTO-KOJUKU ----!!

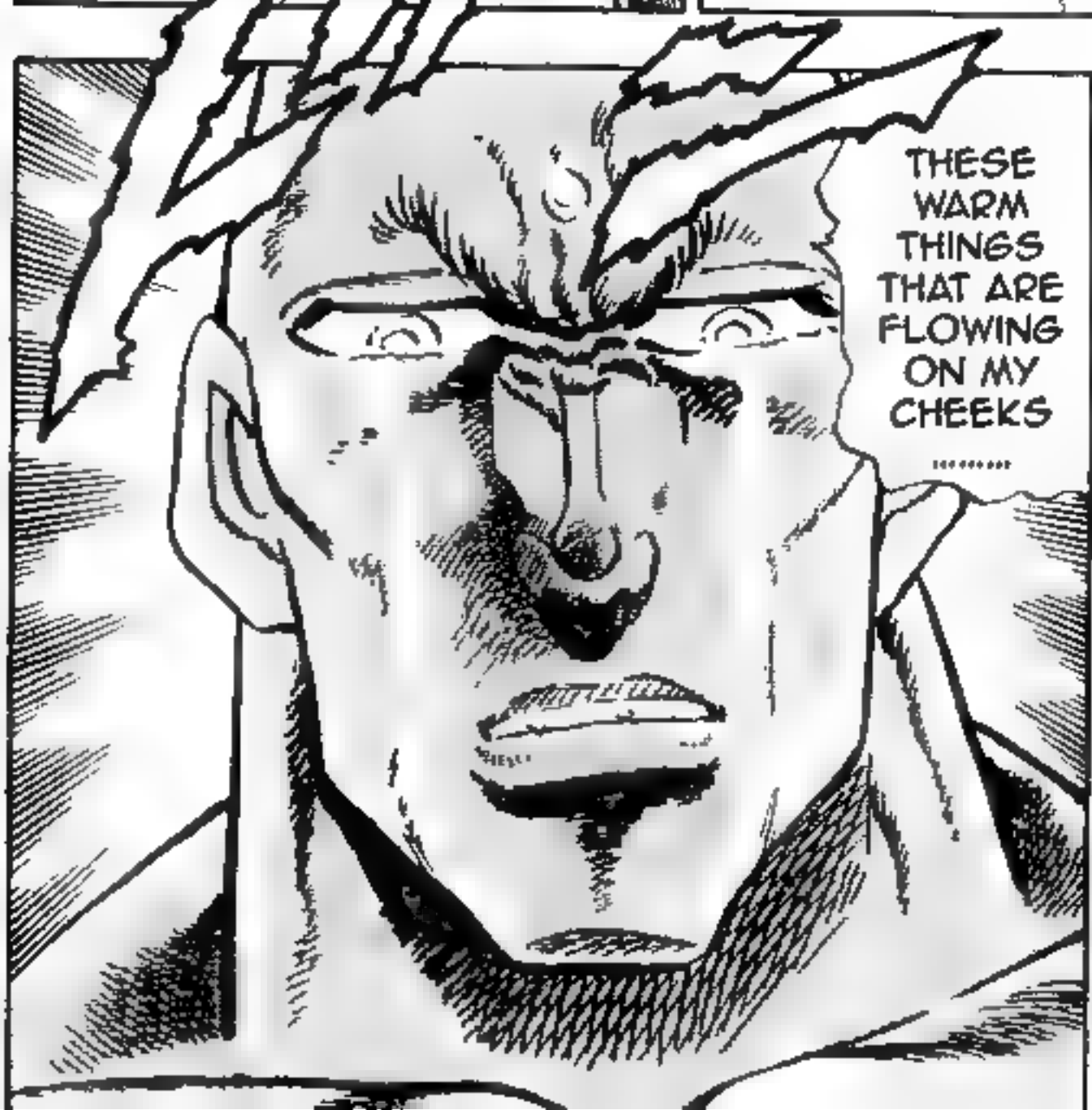
THESE WARM THINGS THAT ARE FLOWING ON MY CHEEKS .....

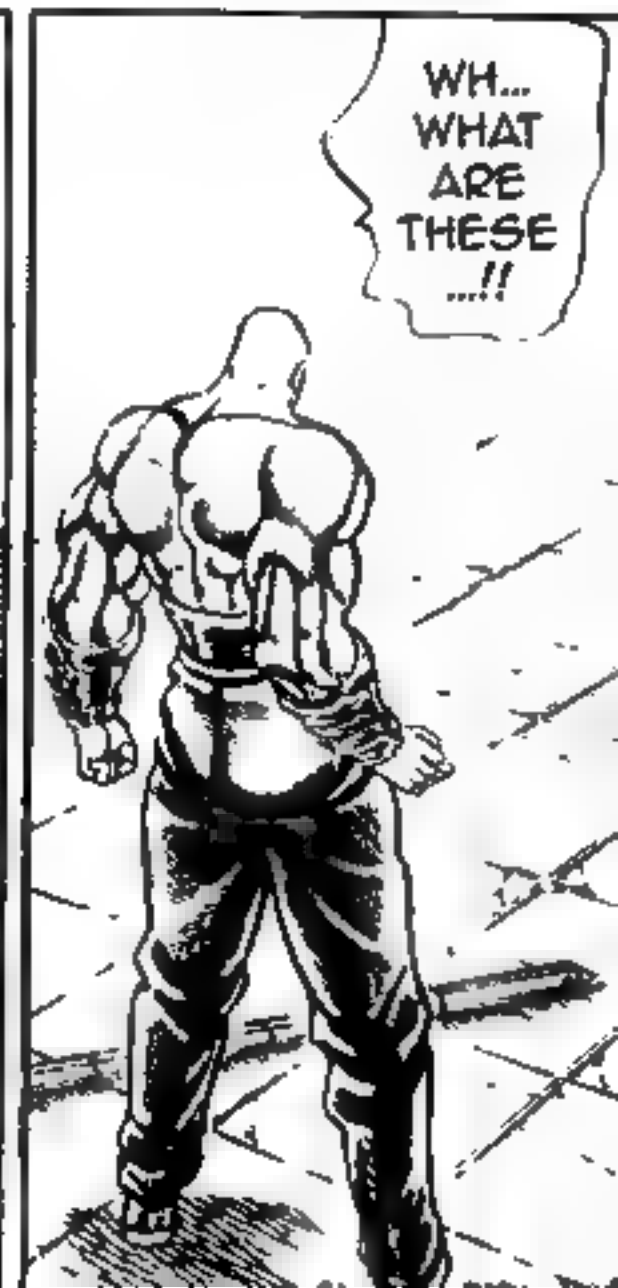
WH... WHAT ARE THESE ...!!

THE HOT OTOKOJUKU SOUL STILL REMAINS IN YOU!!

RIGHT, TH...THIS IS PROOF OF BEING OUR ALLY.

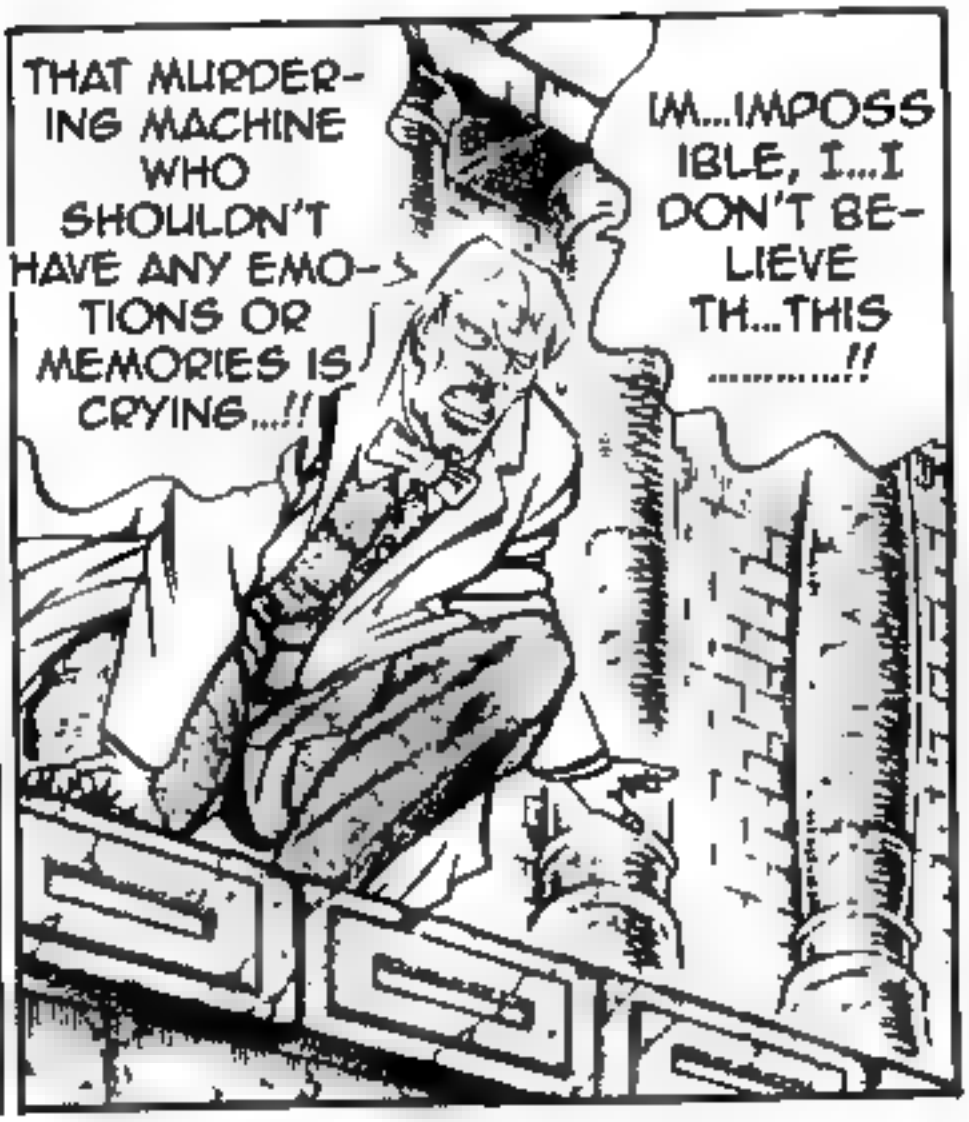

MY PRIDE CAN'T FORGIVE A FAILED WORK!!
IT SEEMS LIKE HE WAS A FAILED WORK.

THAT GEKKOU; HIS THINKING FUNCTION IS COMPLETELY BROKE.
NUUU, WHAT IS GOING ON?

COMING TO THIS, I'LL DISPOSE OF HIM WITH THIS!!

!!

WATCH OUT, GEKKOU ---!!
GAHA !!
mo... momo ---!!

!!

BE... BECAUSE WE'RE ALLIES .....!!
FU, HO...HOW MANY TIMES WILL I SAY THE SAME THING?
IF...IF YOU STILL HAVE YOUR MEMORY, I'M CERTAIN YOU WOULD DO THE SAME THING...!!

WHY WOULD YOU PROTECT ME WITH YOUR OWN BODY...!!
WH...WHY .....!!

NOW GIVE THE FINISHER TO THAT MAN!!

AL-RIGHT, GEKKOU, I'LL GIVE A CHANCE JUST ONCE MORE TO YOU!!

I'LL SPARE YOUR LIFE IF YOU CAN!!

DOESN'T HE UNDERSTAND YET? HIS THINKING POWER IS CONFUSED NOW, BUT THE ORIGINAL GEKKOU ABSOLUTELY WON'T RETURN!!

WAH-HAHAHA: FOOLISH MAN---!!

GE... GEKKOU ----!!

N...NO, GEKKOU ISN'T RE-TURNING TO SANITY AFTER ALL----!!

CHAKU-KE KONBOU-JUTSU OUGI: KI-SOUGEKI!!
TN: "KONBOUJUTSU" = "KON-METHOD TECHNIQUE" "KISOUGEKI" = "STRANGE-REMAINS ATTACK"
MO... MOMO ---!!
GEKKOU, YOU ARE A FAS-TIDIOUS MAN!!
WAHHA-HAHA, AN OUGI WHERE HE KILLS HIM WITH A PAINFUL DEATH.

!!
HUH!!

HI!!
BUH
HAA!!

THAT IDIOT.....!!
Y...YOU .....!!
MY NAME IS GEKKOU OF OTOKOJUKU'S SANMENKEN!!
YOU'VE WAGERED YOUR LIFE AND BLOOD HAS AWAKENED ME!!

GE... GEKKOU HAS RE-TURNED TO SANITY ---!!

HE... HE'S RE-TURNED ----!!

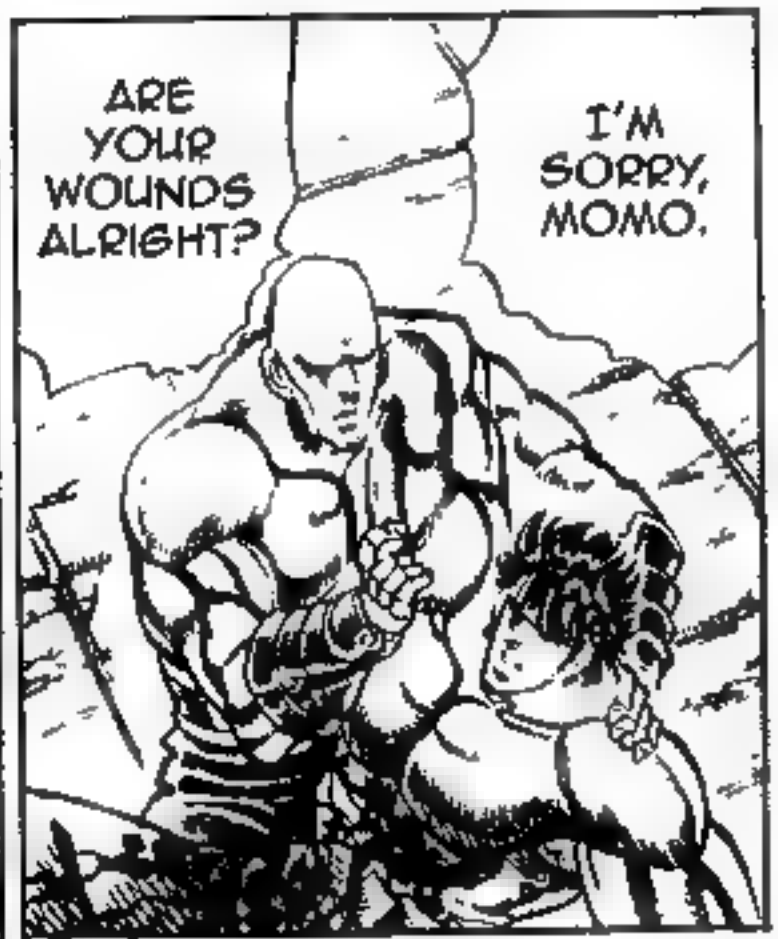

YOU'RE BACK TO OUR ALLY GEKKOU WHOM WE'VE WORRIED ABOUT ---!!

IT...IT'S GEKKOU ---!!

I'M GLAD, I'M GLAD ---!!

絶望の野獣!!の巻

WE MUST GATHER A TOTAL OF 7 OF THESE FLOPPY DISKS AND RESCUE THE PRINCIPAL.

THE PRINCIPAL HAS BEEN ABDUCTED BY THE ORGANIZATION OF DARKNESS WHO CALLS THEMSELVES THE "DARK TUSKS".

WHAT EXACTLY IS THAT!?

THIS IS IT, I'M CERTAIN!! WITH THIS, FIVE OF THEM ARE LEFT!!

I DON'T ENTIRELY UNDERSTAND WHAT IS OCCURRING NOW.

WHAT, THE PRINCIPAL'S BEEN...!!

LET'S GO! TO THE THIRD TUSK!!

WE MUST HURRY!!

!!

I WILL EXPLAIN LATER.

絶望の野獣!!の巻
CHP. 273: THE BEASTS OF HOPELESSNESS!!

"DARK TUSKS"
NEW YORK BRANCH

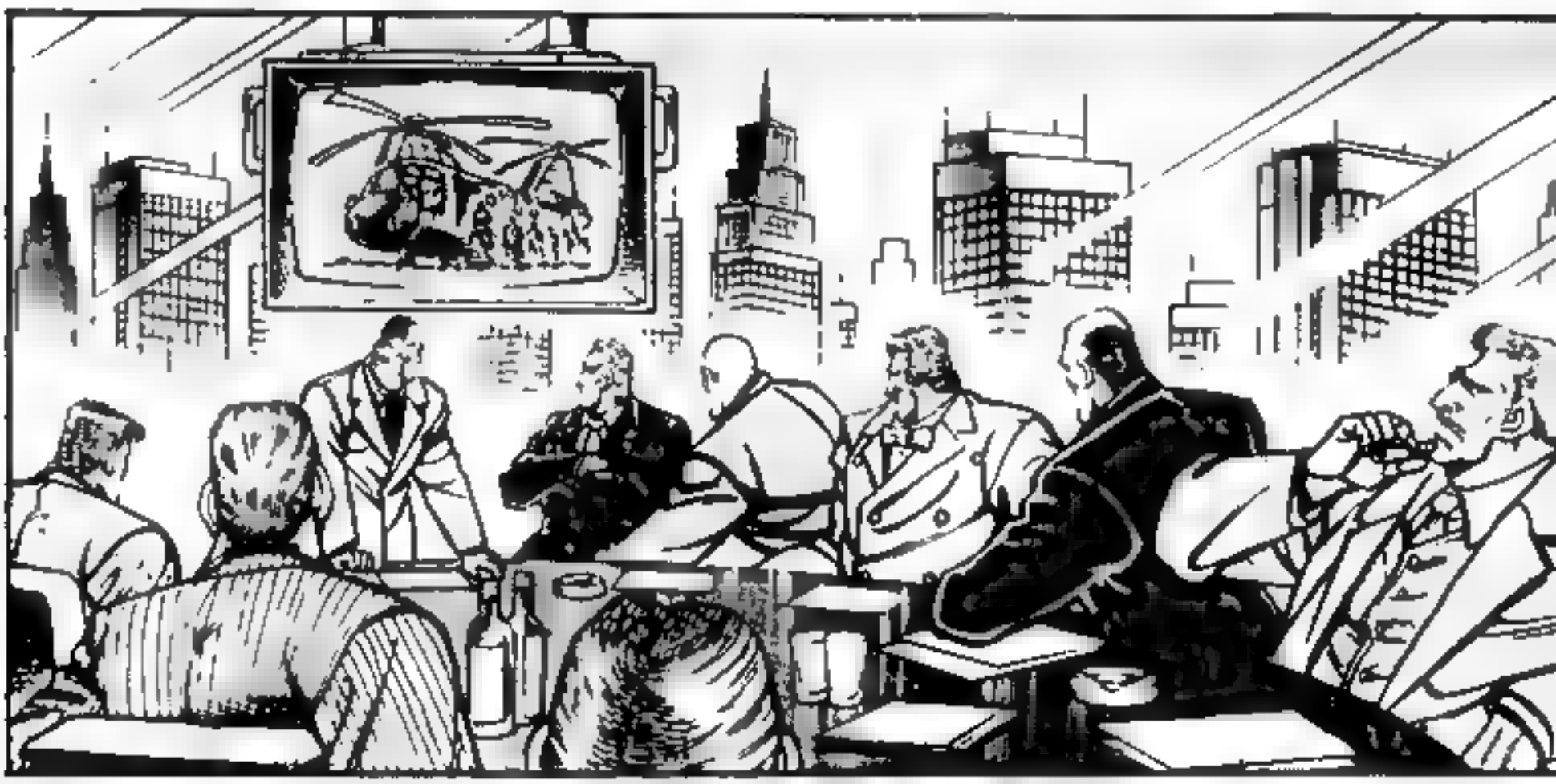

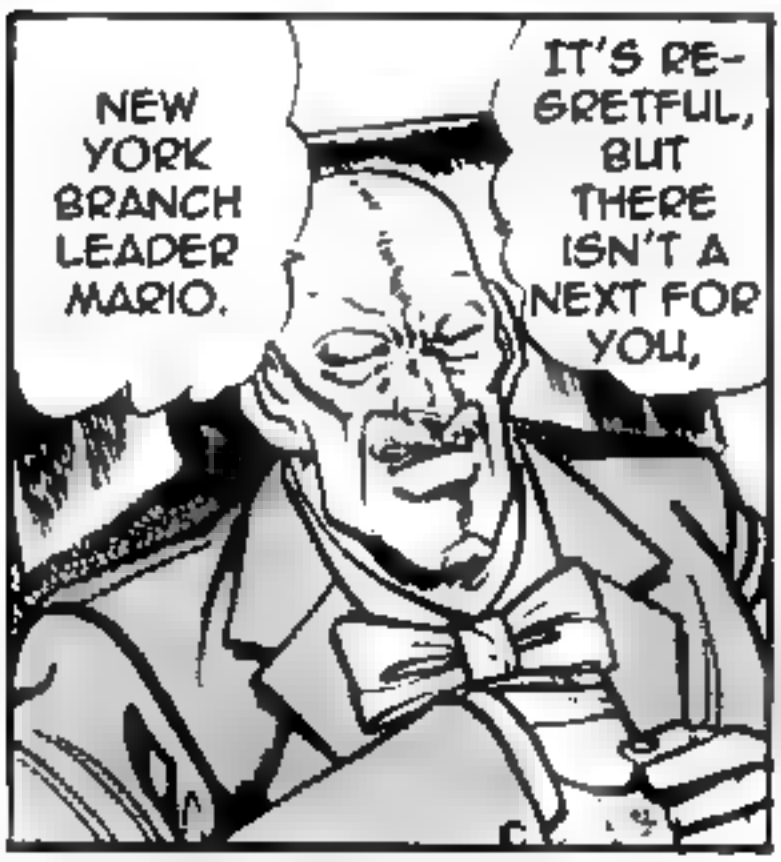

HAHO !!

FAILURE MUST BE REDEEMED IN DEATH.
THE LAW OF THE ORGANI-ZATION IS HEART-LESS

THEN THAT DUTY WILL BE MINE.

ANY FURTHER MISMANAGE-MENT IN THIS ABSOLUTELY WON'T BE FOR-GIVE BY THE SUPREME MAN-AGEMENT.
WHO WILL BE THE SUC-CES-SOR!?

THEY WILL BECOME PREY TO THE "BEASTS OF HOPELESSNESS" WHO LIVE IN THE HELL OF THIS WORLD FOR THE NEXT TUSK.

I ANTICIPATED THIS SITUATION AND AM ALREADY MAKE MY MOVE. OTOKO-JUKU.....!!

DARK TUSKS CHICAGO BRANCH LEADER: JAMES HENDRIX

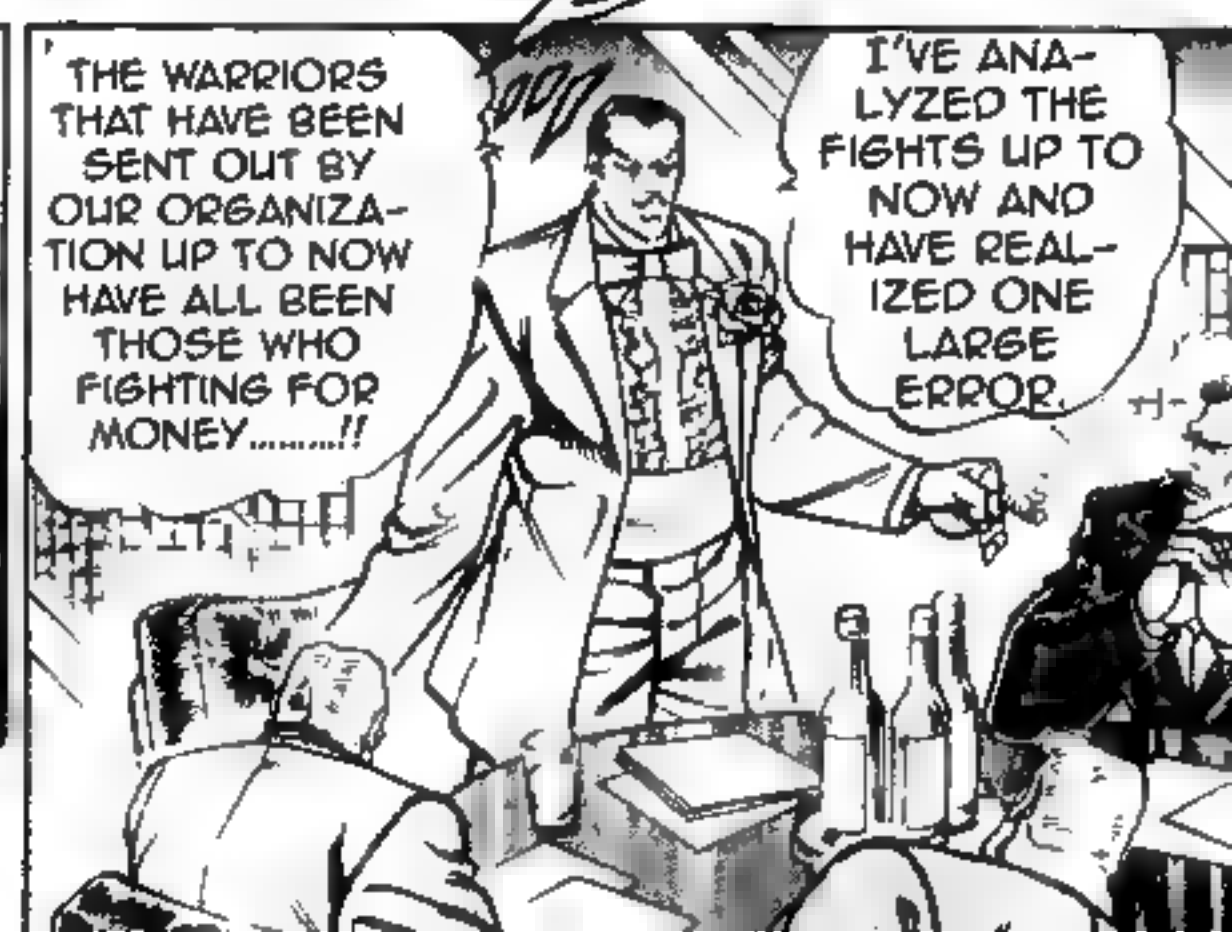

JUST LIKE IT'S BEEN PROVEN IN THE HISTORY OF HUMANITY, PEOPLE ABANDON THEIR LIVES AND FIGHT SO THEY COULD OBTAIN THIS!!

THAT IS FREEDOM.

AND THUS, THEY EXHIBIT A BOTTOMLESS WONDERFUL POWER!!

THEY DON'T FIGHT FOR MONEY!!

BUT THEY ARE DIFFERENT!!

THEY WHO HAVE SQUIRMED IN THE WORLD OF DARKNESS WITHOUT LIGHT HAVE ONLY ONE THING THEY'RE WISHING FOR.....!!

WHAT EXACTLY ARE THEY!?

HOLD ON: I STILL DON'T UNDERSTAND WHAT YOU'RE SAYING.

SOON ....!!

FU, YOU WILL BE KNOW SOON.

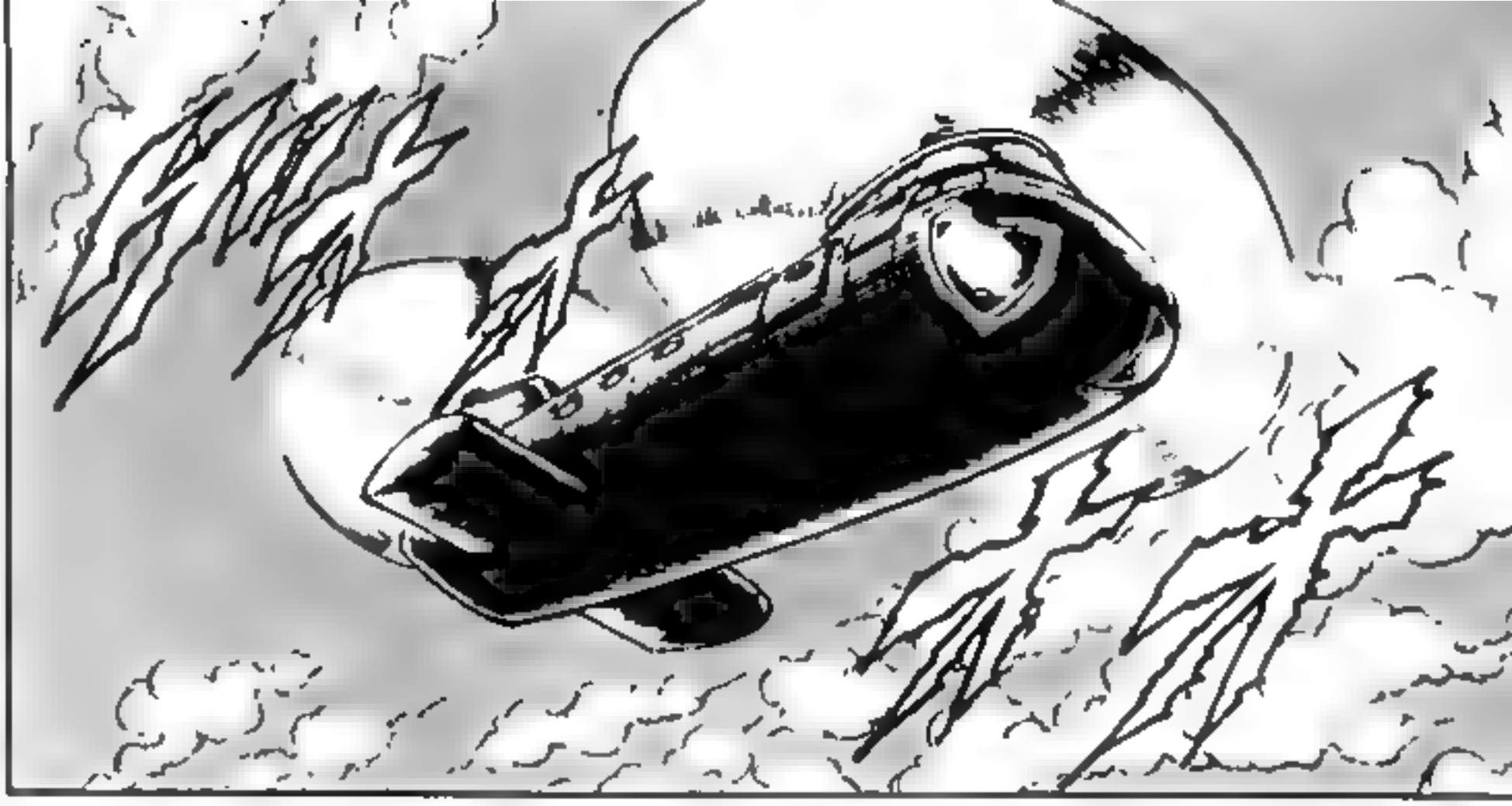

YES, EVEN THE PRINCIPAL CAN'T DO ANYTHING IN BEING LAUNCHED INTO THE VOID OF SPACE!!
THAT'S WHAT'S GOING ON.....

BUT, TO WHERE IS THIS HELI-COPTER INTEND ON TRANS-PORTING US!?

AS IT IS, WE WON'T BE SUR-PRISED IN TO WHERE WE ARE LEAD TO
FU, AFTER ANTARC-TICA WAS AFRICA...

THAT'S LIKE SCATTERING SAND INTO THE RICE STORER OF A PERSON'S HOME---!!
REALLY, THEY'RE DIRTY GUYS.
THOSE A**HOLES!! THOSE "DARK TUSK" GUYS: WHEN WE'VE RESCUED THE PRINCIPAL, NOT ONE OF THEM IS GOING TO LIVE!!

LAND US PEACE-FULLY NOW--!!
HEY-PILOT ---!!

OUR PLANE IS RIGHT NOW EN-TERING THE LANDING ALTITUDE"
I AM IN-FORMING TO GENTLE-MEN OF OTOKO-JUKU!!!
!!?

UWA!!

!!

IT SEEMS WE'VE ARRIVED.
WE'VE LANDED.

IT'S THE LONE ISLAND OF A DISTANT SEA WHICH IS FLOATING ON THE OCEAN ----!!

WH...WHAT, HE...HERE IS---!! TH...THE SEA---!!

WHAT IS THIS: IT'S A HUGE EERIE BUILDING THAT IS ERECT ON MOST OF THE ISLAND.....!?

WH.. WHERE EXACTLY IS THIS...!!

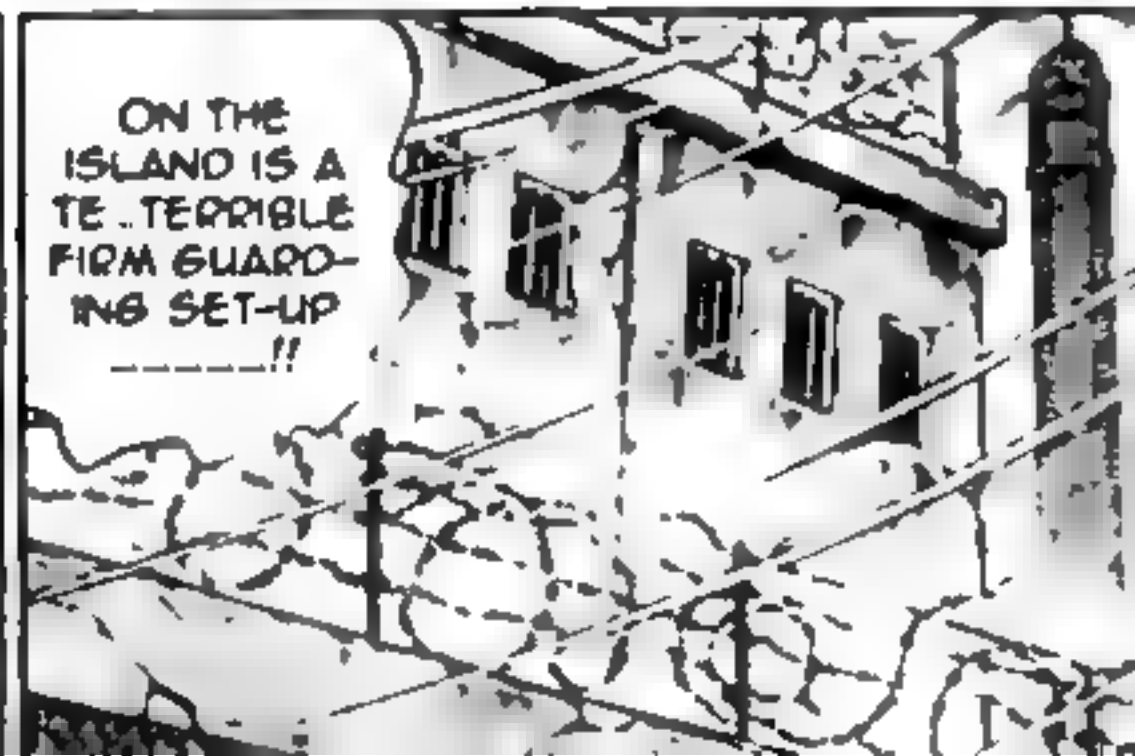

I'VE WAITED FOR YOU, GENTLE-MEN OF OTOKO-JUKU!!
YOU'VE DONE WELL GOING TO THE THIRD TUSK OF THE BATTLE OF SEVEN TUSKS!!
THE CHIEF OF THIS PRISON OF ALCATRAZ ISLAND!!
MY NAME IS SIEG-FRIED!!

THIS IS A POINT 500 MILES FROM THE COAST OF MANHATTAN IN NEW YORK.

OF COURSE: IT'S ALCATRAZ ISLAND PRISON* OF THE JOINT COMMONWEALTH OF STATES OF THE UNITED STATES OF AMERICA.

*SEE TNOTE

WH... WHAT- A PRISON ---!!

TH... THIS ENTIRE ISLAND IS A PRISON ---!!

IF YOU ENTER, YOU WILL NOT EXIT; TO LEAVE FROM HERE FROM LEAVING BY BEING A CORPSE; THERE ISN'T ANY OTHER METHOD!!

EVEN IN OUR COUNTRY WHICH IS SAID TO HAVE THE HIGHEST CRIME RATE IN THE WORLD, THIS VERY PRISON IS THE GATHERING OF THE EXTRAORDINARY CRIMINALS WITH LIFE IMPRISONMENT AND DEATH SENTENCE ---!!

WH...WHAT A PLACE ---!!

JU...JUST CRIMINALS WITH LIFE IMPRISONMENT AND DEATH SENTENCES ---!!

WE'RE AT A PLACE WHERE WE CAN ENTER ONCE.

FU, LET'S GO.

I WILL LEAD YOU INSIDE.

WELL, YOU SHOULD COME AND FOLLOW ME.

WH...WHAT EXACTLY ARE WE GOING TO DO IN THIS PLACE .....!!

THERE HASN'T EVER BEEN A PERSON WHO HAS BEEN SUCCESSFUL IN ESCAPING FROM THIS PRISON

BUT THERE IS AN UNBELIEVABLE GENERATION IN HERE

WITHIN THEIR CELLS, THE ONLY WAY FOR THESE PRISONERS TO BE FREE IS BY HAVING A DREAM... "

HERE IS THE UNDERGROUND OF THIS PRISON.

TORAMARU, DO...YOU HAVE A MUG TO TALK ABOUT PEOPLE?

IT'S... JUST A COMPANY WITH TERRIBLY BRUTAL MUGS.....!!

EVEN IN OUR PRISON, WHICH MAY HAVE HANDED DOWN AN ORDER FOR PERFORMING THE DEATH PENALTY ANYTIME, WE HAVE IMPRISONED FIVE ESPECIALLY BRUTAL, ATROCIOUS PRISONERS!!

THIS ROOM IS CALLED BY PEOPLE "THE ROOM OF HOPELESSNESS" .....!!

WELL, YOU SHOULD ENTER INSIDE.

.....!!

!!
WITHIN EACH ROOM IS ONE OF FIVE DEATH-PENALTY CRIMINALS AS I'VE SAID NOW.
AS YOU CAN SEE, FIVE DOORS ARE LINED UP IN FRONT OF YOU.
"ALL OF YOU WILL FIGHT THE YOUNGSTERS OF THE ORIENT CALLED OTOKOJUKU!! AND THUS, IF YOU DEFEAT YOUR OPPONENT, YOU WILL LEAVE THIS PRISON AND WILL HAVE YOUR FREEDOME, WON'T YOU"!!
I HAVE MADE A PROMISE TO ALL OF THEM

WE'RE FIGHTING THESE DEATH-PENALTY CRIMINALS ---!!
WH... WHAT ---!!
THE 3RD FLOPPY DISK THAT ALL OF YOU WANT IS POSSESSED BY SOMEONE WITHIN THESE FIVE.
NATURALLY, I DON'T HAVE REASON TO TELL YOU WHICH.
WELL, CHOOSE YOUR FIRST DOOR!!
AND FURTHER, WHAT'S MORE TREMENDOUS THAN THAT IS THEIR CRAVING AND TENACITY TO BE FREE!!
THE SKILL OF THESE FIVE IS RESPECTIVELY TREMENDOUS.
IT WILL BE INTERESTING TO WATCH WHATEVER POWER THEY EXHIBIT WHEN IT COMES TO IT!!

WE'VE TO FIGHT FIVE BRUTAL, ATROCIOUS PRISONERS WHO POSSESS SKILL ABOVE ALL EVEN AMONG THIS ALCATRAZ ISLAND PRISON THAT HAS GATHERED DEATH-PENALTY PRISONERS AND LIFE SENTENCES___!!

WH.. WHAT HAS THIS COME TO...!!

!!

EXCELLENT!!

IF YOUR LUCK IS GOOD, THIS OPPONENT MAY POSSESS THE FLOPPY DISK!!

WELL, CHOOSE THE FIRST DOOR!!

汚れた王者の巻

J!!
汚れた王者の巻
CHP. 274: THE DIRTIED CHAMPION

I CHOOSE THE DOOR TO THE MOST LEFT-EDGE!!

IT SEEMS I'VE HAD A LACK OF THIS WITH OP-PO-NENTS.

A TREMEN-DOUS BLOOD-THIRST TO THE EXTENT OF NEVER BEEN EXPERIENCED IS BEING EMIT-TED BY THESE ROOMS.

THESE DEATH-SENTENCE PRIS-ONERS WHO HAVE BEEN PROMISE FREEDOM FROM THIS PRISON WILL STRIKE WITH ALL OF THEIR POWER!!

DON'T BE NEGLI-GENT, J.

FU, WELL, THE DOOR TO THE LEFT-EDGE.

WELL, YOU SHOULD COME DOWN FROM THE STAIRWELL TO THE BATTLE-GROUND.

RIGHT ...!!

YES SIR!
WELL, OPEN THE FIRST DOOR!!

BO~Y!!

I THANK YOU FOR OPENING THE DOOR TO MY ROOM FIRST!!

INDEED, THIS MAN'S NAME IS STANLEY GORDON.

FUFU, THERE ISN'T A MYSTERY IF YOU KNOW WHO HE IS.

WH... WHAT--!! J KNOWS OF THIS MAN--!!

WH...WHO EXACTLY IS THIS GUY---!!

HIS PUNCH WAS USED IN THIS CORRUPT WORLD, KILLED 4 RUFFIANS AND HE WAS CAST INTO THIS PRISON!!

BUT AFTER RETIREMENT, HE RUINED HIS BODY WITH ALCOHOL AND NARCOTIC DRUGS, ON TOP OF ALL THAT, HE WAS THE BODYGUARD OF A GANG.....!!

THE MAN CALLED THE GOD OF THE BOXING WORLD, THE GREATEST IN HISTORY WITH 134 FIGHTS AND 134 KO VICTORIES!!

ONCE, HE WAS THE HEAVYWEIGHT CHAMPION OF THE WORLD!!

YOU LIE! I DON'T BELIEVE IN THAT STORY.
Hm. Hm

EVEN MY MOTIVES IN BOXING IS BECAUSE OF YOU!!
I KNOW EVERY-THING IF IT'S ABOUT YOU; I'VE SEEN ALL YOUR MATCHES.

HE WAS A TRUE CHAM-PION OVER-FLOWING WITH SPORTSMAN-SHIP AND A STRONG HIGH PRIDE!!
STANLEY GORDON, THE CHAMPION I KNOW OF, WASN'T A MAN LIKE THAT.

FUFU, THIS IS SOME MISUN-DER-STAND-ING.

!!

IN HERE, I'M A DEATH-SENTENCE PRISONER WHO WILL KILL YOU AND CRAWL OUT FROM THIS HELL!!

HE'S MET BY CHANCE IN THIS PLACE THE MAN HE HAD ONCE YEARNED TO BE AND WHO WAS HIS OBJECTIVE!!
THE ALWAYS CALM, COOL AND COLLECTED J HAS BECOME EMOTIONAL AS THIS .....!!

IN THAT CASE, LET'S PREPARE THIS RING!!
THESE INTERESTING FELLOWS ARE BOXERS.

HUH!?

FU, IT ISN'T A NORMAL RING.

A...A RING IN A STRANGE FORM HAS RISEN UP FROM THE FLOOR----!!
WH... WHAT IS THAT ---!!

!!

FU, I WON'T NEED THAT THING.

WH... WHAT'S THAT, ---!!

IF YOU TOUCH THIS ROPE EVEN FOR AN INSTANT, YOU WILL BECOME BURNED BLACK AT ONCE AND GO TO THAT WORLD!!

AS YOU CAN SEE, THESE RING ROPES ARE FLOWING WITH A MIL-LION VOLTS OF HIGH-TENSION CURRENT!!

WELL, WE SHOULD START!

HA!!
UH!!

WH...WHAT!? THERE ARE BLOODY LETTERS ON J'S CHEST ---!!
"KILL YOU", THAT...THAT MEANS YOU'LL BE KILLED ----!!

!!

HE USED THE TIP OF HIS KNUCKLES AND WROTE THOSE CHARACTERS WITH TREMENDOUS SPEED...!!
WH... WHAT A JAB!!

I HAD BEEN SHOWING RESPECT BECAUSE MY OPPONENT A CHAMP I HAVE YEARNED TO BE AND I NEVER HAVE A BEHAVIOR LIKE DISPLAYING POWER AND HAVING CONTEMPT FOR AN OPPONENT!!

IT SEEMS I HAVE TO GET SERIOUS TOO !!

BUT I MUST HAVE A BIT OF FUN BEING IN THE RING AFTER A LONG TIME.

FUFU: I CAN DEFEAT YOU ANY TIME!!

FU, NOT HAVING RESTRAINT IS A JOKE!!

NOW I WON'T BE RESTRAINED !!

YOU AREN'T THE CHAMP THAT I KNEW OF ONCE!!

MY POWER STILL HASN'T CHANGED FROM THE PERIOD OF MY ACTIVE DUTY---!!
DO YOU THINK I CAN BE DEFEATED BY SOMEONE LIKE YOU ----!!
EVEN IN MY CELL, THERE HASN'T BEEN A DAY WHERE I'VE NEGLECTED TRAINING OVER THESE 15 YEARS!!
BUT THAT IS YOUR WEAK POINT!!
AAH, AS YOU SAID, YOU HAVEN'T CHANGED!!
THERE !!
WHAT'S THAT ---!!

UH!?
HUH!?
MF・PP!!
フラッシュ
マッハ
ピストン
パンチ
FLASH PISTON MACH PUNCH

「FUCK YOU」
"GUTTER MAN", THAT IS MY REPLY!!
KU ...!!

WHEN DID YOU REALIZE THIS!?
FU, SURPRISING: THERE HADN'T BEEN A PERSON WHO COULD SEE THROUGH THAT IN MY CHAMPION ERA.

WHEN YOU RELEASE YOUR LEFT UPPER, YOU HAVE A HABIT OF CRAMPING YOUR LEFT TEMPLE UNCONSCIOUSLY.
I'VE TOLD YOU.....!! I KNOW EVERYTHING ABOUT YOU.....!!
I READ THAT, AVOIDED YOUR UPPER AND SMASHED INTO YOUR CHEST AGILE JABS.

I HADN'T ENTERED ELEMENTARY SCHOOL YET.....

AMUSING.
WITH THAT, I TOO CAN BE SERIOUS!!

実像と残像の巻

WHAT'S WRONG, MOMO!?

STRANGE... !! THERE'S SOMETHING STRANGE!?

FU, RIGHT, OF COURSE!!

UH... WHAT--!! THE RING IS GETTING SMALLER ---!!

ARE MY EYES HALLUCINATING ----!?

I THINK THAT THE RING IS GRADUALLY BECOMING SMALLER!!

THE HIGH-TENSION CURRENT ROPES THAT ARE STRETCHED AROUND THE RING ARE AT TIMES CONTRACTING THEIR WIDTH TOGETHER AND, IN THE END, WILL SHRINK TO A FOUR-CORNER LARGENESS OF 30CM!!

BOTH OPPONENTS WILL BECOME BURNED BLACK AND DIE IF THE MATCH HASN'T FINISHED UNTIL THEN!!

THE TIME LIMIT IS ABOUT 10 MINUTES FROM NOW.

TH...THAT EYEBROW OLDIE HAS THOUGHT UP THAT OUTRAGEOUS THING——!!

DA...DAMN IT, THAT IS RIDICULOUS!!

IN THAT SITUATION, WE WILL SHOOT YOU TO DEATH WITHOUT MERCY!!

JUMPING OVER THE ROPES AND RUNNING IS UNFORGIVABLE.

THIS MATCH WILL BE SETTLED IN A SECOND!!
FUFU, I WON'T NEED TEN MINUTES!!
実像と残像の巻
CHP. 275: REAL IMAGE AND AFTERIMAGE

nu!?
THAT'S ONE SECOND !!

THERE HASN'T EVER BEEN A PERSON WHO HAS TAKEN MY LEFT UPPER, WHICH IS CALLED THE BA-ZOOKA PUNCH, AND STOOD UP!!
THE MATCH IS DONE!!

WA... WAIT .....!!

J...J IN ONE BLOW ---!!
WH... WHAT ---!!

YO...YOU HAVEN'T NOTICED THAT TOOK A BACK STEP AND MINIMIZED THE DAMAGE OF THE PUNCH NOW...!!

YOUR INTUITION HAS DULLED LIVING IN THIS PRISON LONG!!

N...NOT SO FAST, CHAMP.

!!

IT SEEMS I WAS STILL MAKING LIGHT OF YOU!!

FU, IT WASN'T IN A SECOND.

MY FOOT-WORK THAT WAS CALLED A DIVINE SKILL!!
IF IT'S COME TO THIS, THEN I'LL SHOW YOU!!
!!
THIS IS THE SHUFFLE CYCLONE!!

IT ISN'T JUST POWER: IT'S BECAUSE OF THIS AGILITY THAT I RULED AS THE INVINCIBLE CHAMPION!!
FUFFUFU, CAN FOLLOW MY MOVEMENTS ---!!
WHERE WERE YOU LOOKING! IF IT'S FOR ME, THEN IT'S HERE!!
TH...THAT STANLEY GUY HAS SUDDENLY MULTIPLIED ---!!
WH... WHAT IS TH... THAT ---!!
HE HAS AFTERIMAGES LIKE THAT DUE TO HIS FAST FOOTWORK!!
WRONG, THEY'RE AFTERIMAGES!!

GAHA !!

GU!!

DON'T FORGET THAT YOU'LL BE DEAD IF YOU TOUCH THAT ROPE EVEN A MOMENT!!

CA...CAN'T HE DO SOME-THING, MOMO ---!!

N...NO, WITH THAT, EVEN J CAN'T AVOID THAT MANY---!!

UOO!! J'S BEING SHOWERED IN BLOWS ---!!

THEY'RE EYES THAT ARE CONFIDENT IN VICTORY WHILE STANDING IN THE CRISIS AND ARE AIMING FOR SOMETHING!!

LOOK IN HIS EYES!! THEY'RE NOT THE EYES OF A MAN WHO WILL SINK TO THE MAT!!

FUFU, YOU'RE A STUBBORN MAN.

EVEN AFTER BEING HIT LIKE THAT, YOU'RE STILL HOLDING OUT.

J !!
J WILL BE LOST ---!!
DIE !!
I SEE THROUGH THIS!!

THE REAL ONE IS YOU!!
HUH !!

HAAA
--!!

AGU-
GUGU!!

NUU!!

WI...WITH THAT, EVEN THAT GUY WON'T STAND ----!!
HE...HE DID IT---!! J'S MACH PUNCH EXPLODED ---!!

HO...HOW DID YOU KNOW; OF...MY TRUE BODY .....!?

THE SHADOW OF THE REAL BODY A BIT DARKER THAN THE SHADOWS OF THE AF-TERIMAGES!! I TOOK MY TIME TO SEE THROUGH THAT DIF-FERENCE.....!!

THE SHADOW.

Y...YOU AIM FOR THE BELT ON MY WAIST AND HALVED YOUR PUNCH POWER!!

BU...BUT WHY!? WHY DIDN'T YOU KILL ME IN-STANTLY!?

FU, RI...RIGHT, THE SHADOW .....

I RESPECTED YOU AND HAD A DREAM OF BEING A CHAM-PION LIKE YOU.....!!

I HAD STARTED BOXING AIMING FOR YOU.

TH...THIS HERE IS ONE DEATH-SENTENCE PRISONER WHO HAD RUINED HIS BODY WITH ALCOHOL AND NARCOTICS...!!
HEH, I...I'M LAUGHING.

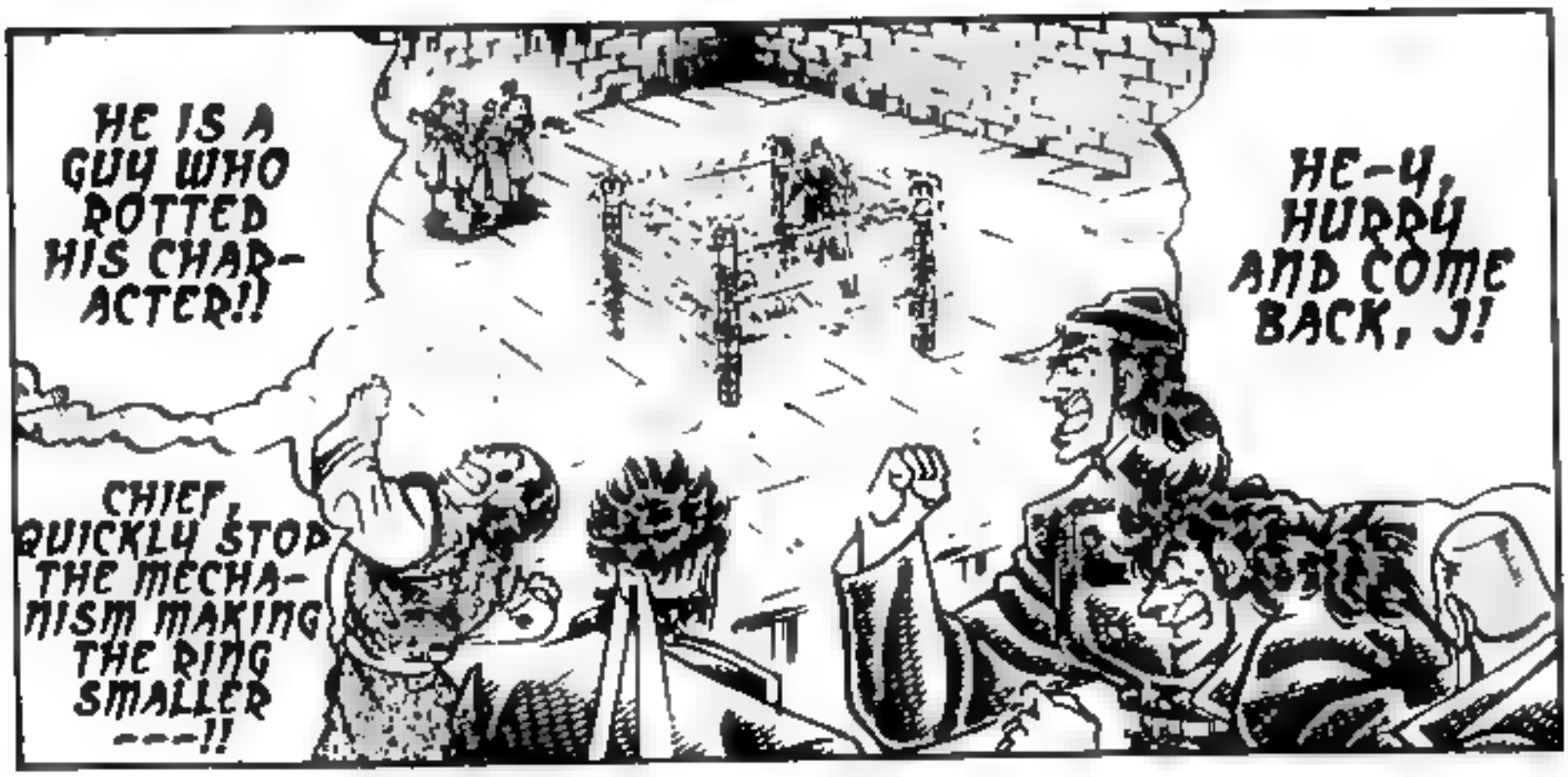
HE IS A GUY WHO ROTTED HIS CHARACTER!!
CHIEF, QUICKLY STOP THE MECHANISM MAKING THE RING SMALLER ---!!
HE-Y, HURRY AND COME BACK, J!

FUFFUFU, HE CAN'T DELIVER A FINISHER ON THAT MAN!! IN OTHER WORDS, BOTH OF THEM ARE SAYING THIS MATCH IS A DRAW IN DEATH!!

WH... WHAT ---!!

STANLEY IS STILL ALIVE!! IF YOU WANT TO STOP THE MECHANISM, DELIVER THE FINISHER!!
NO!! THIS MATCH ISN'T OVER YET!!

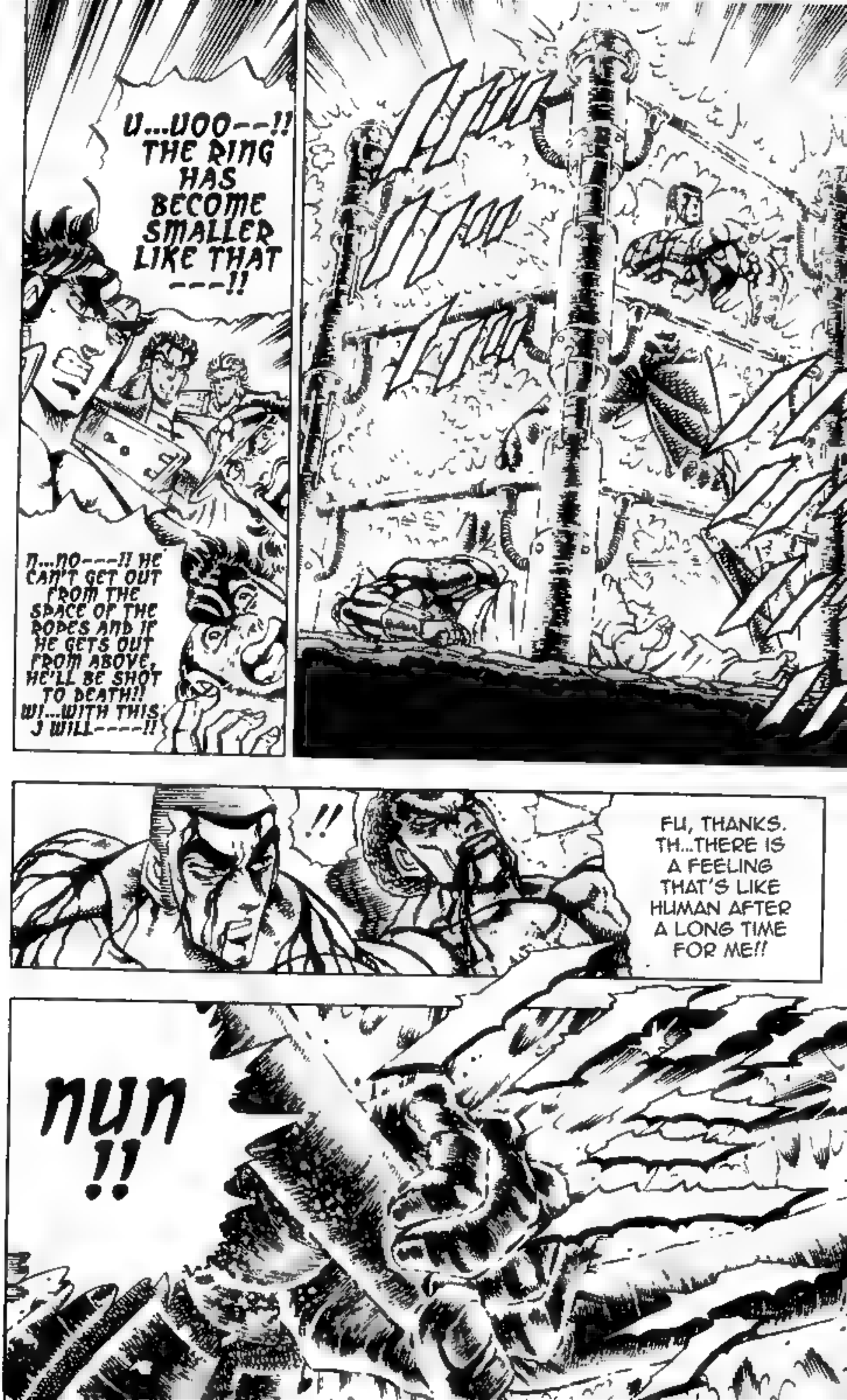
U...UOO--!! THE RING HAS BECOME SMALLER LIKE THAT ---!!
N...NO---!! HE CAN'T GET OUT FROM THE SPACE OF THE ROPES AND IF HE GETS OUT FROM ABOVE, HE'LL BE SHOT TO DEATH!! WI...WITH THIS, I WILL----!!
!!
FU, THANKS. TH...THERE IS A FEELING THAT'S LIKE HUMAN AFTER A LONG TIME FOR ME!!
nun !!

G...GO, HURRY!!
TH...THIS IS MY ATONE-MENT TO YOU!!

第二の扉!!の巻

CHP. 276: THE 2ND DOOR!!

第二の扉!!の巻

STANLEY DIDN'T POSSESS THE FLOPPY DISK THAT YOU HAD DESIRED!!
WELL, NOW CHOOSE YOUR 2ND DOOR!!

CARRY OUT THAT CORPSE QUICKLY!!
KU, THAT IDIOT STANLEY! THAT FOOLISH BEHAVIOR!!
YES!

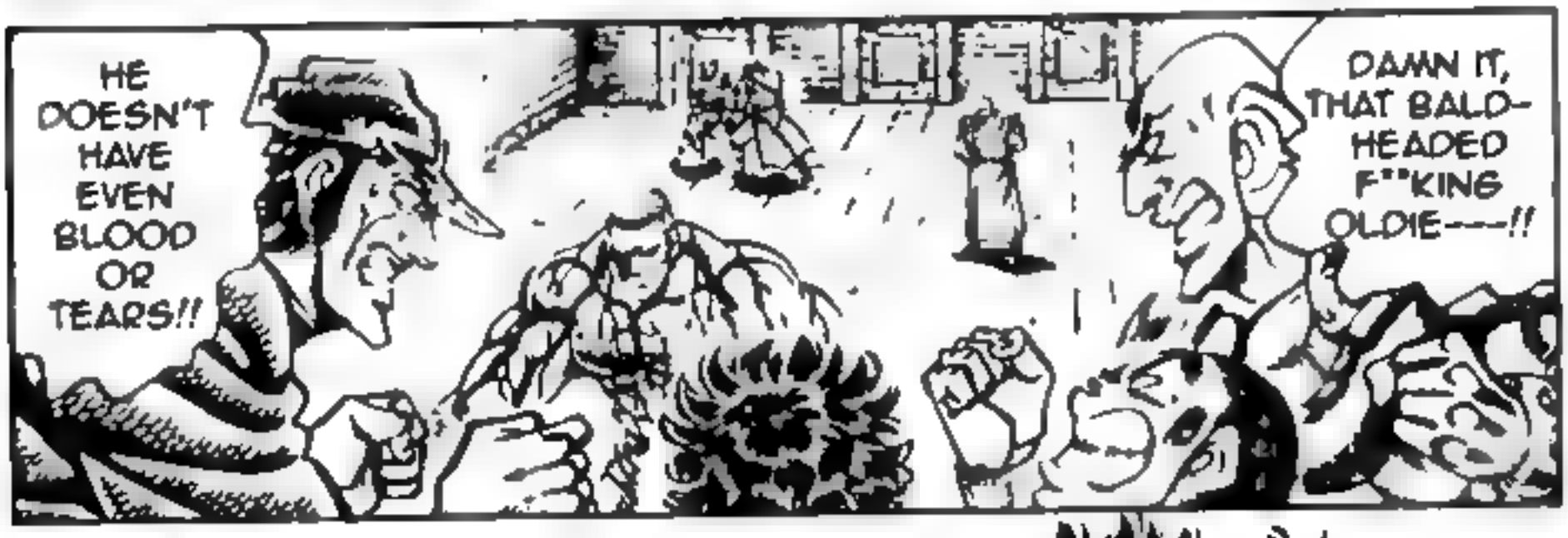
HE DOESN'T HAVE EVEN BLOOD OR TEARS!!
DAMN IT, THAT BALD-HEADED F**KING OLDIE---!!

RIGHT!! OPEN THE MIDDLE DOOR---!!
THE MIDDLE !!
HEH, ANYWAY, WE'VE THOUGHT IT OUT AND KNOW, DON'T WE---!!

WELL, OPEN IT.

FINE, THE MIDDLE DOOR.

WH...WHAT: AN OPPO-NENT FOR THE TWO OF US .....!?

WH... WHAT----!! HE...HEY, WAIT!!

INSIDE THAT DOOR IS AN AP-PROPRIATE OPPO-NENTS FOR THE TWO OF YOU!!

FUFU, THAT'S AN AMUSING SELECTION!!

WHA ...!?

BECAUSE BOTH OF YOU CHOSE IT SIMULTA-NEOUSLY, BOTH OF YOU WILL FIGHT!!

HAVEN'T I SAID IT!? I'VE DECIDED HERE THAT THE PERSON WHO SE-LECTS THE DOOR WILL FIGHT!!

THESE TWO ---!!

MY NAME IS HOU KINTAN. AND THIS IS MY LITTLE BROTHER GINTAN.
THANK YOU!!
YOU'VE OPENED THE DOOR OF OURS, THE HOU BROTH-ERS!!
A...AND, HOWEVER I LOOK AT THEM, THEY'RE AN ORIENTAL LINEAGE...!!
BROTH ERS...!?
WH...WHAT, TW....TWO APPEARED .....!!

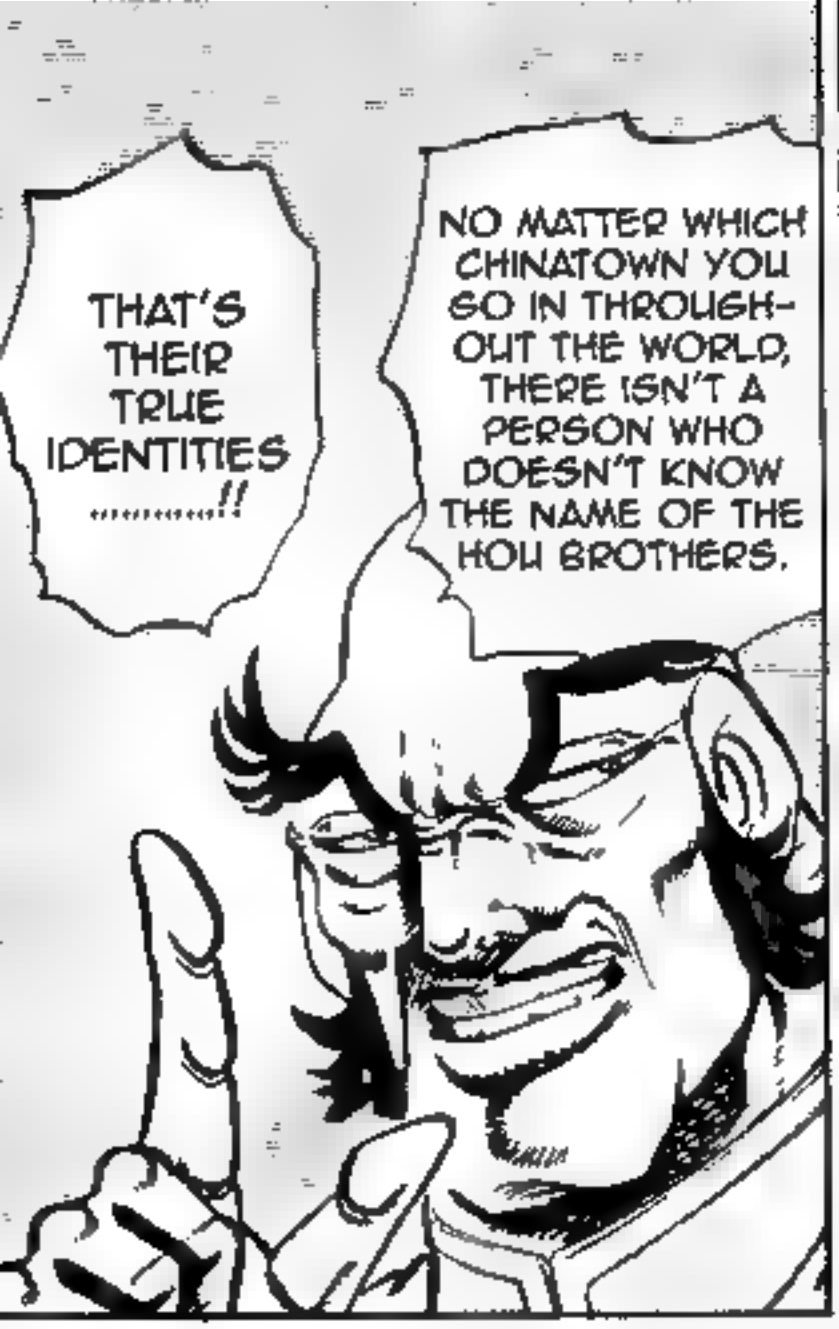

TN. "LOQUACITY", WHICH IN JAPANESE WAS "JOUZETSU", IS ANOTHER WAY TO SAY "TALKATIVENESS"

THIS HERE CAN ONLY BE YOU TWO!!

I LEAVE THIS TO YOU!!

MO... MOMO ...!!

DO... DON'T PUSH ME, TORA-MARU ---!!

YE... YES---!! IT'S... FINALLY OUR TURN ---!!

UWAAA !!

LE... LET'S GO--!!

AFTER THE TENCHOU GORIN DAIBUKAI, TOGASHI AND TORAMARU HAVE ADDED ON EXTRA-HARD TRAINING IN THE SHADOWS ——!!

I KNOW THIS

HOWEVER I LOOK, THOSE HOU BROTHERS GUYS AREN'T ORDINARY PEOPLE.

IS THIS ALRIGHT !?

I'M CERTAIN THAT WITH THEM, WE CAN DO THIS!!

AND THEY UNLEASH AN UNBELIEVABLE POWER WHEN THEY USE A COMBINATION!!

GUGE

SI...SIMILAR OTOKOJUKU SECOND-YEAR: TOGASHI GENJI---!!

I...I'M OTOKOJUKU SECOND-YEAR: TORAMARU RYUUJI---!!

WELL, DON'T SAY THAT, BIG BROTHER.

DON'T MAKE THIS BORING, GINTAN.

IN THIS CASE, SHALL WE TEST YOUR SKILL WITH SUIGOU-SEN!!

INTEREST-ING: I THINK THAT WHEN I USE THIS, THERE ISN'T A PERSON WHO DARE TO ATTACK ME!!

TN. "SUIGOUSEN" = "SHARPNESS OF A HANGING SNAPPING-TURTLE"

SUIGOU-SEN.....!?

HE'S CAR-RIED OUT SOME DESK...!?

WH... WHAT IS HE DOING!?

BUT IN THIS CIRCUMSTANCE, WE MUST THRUST FROM ONE REVOLUTION RETURNING TO THE THUMB FOR CERTAIN.
WE'RE JUST GOING TO THRUST IN TURN A KNIFE IN THE SPACE OF THE FIVE FINGERS OF OUR HANDS THAT IS PLACED ON THE DESK LIKE THIS.
THIS IS SIMPLE.
I'LL SHOW YOU!!
THE TIME WE HAVE IS THREE SECONDS!!
ONE !!

TWO!!
HE...HE'S FAST.....!!
THREE!!

WELL, NEXT IS YOUR TURN!!

A...AMAZING...!! IT'S...AS IF HE USE A SEWING MACHINE TO MAKE THE HAND PRINT ....!!

IT WAS BANNED BY THE GOVERNMENT UPON THE MEIJI RESTORATION, BUT THERE WAS NO END TO THIS BY THOSE WHO ADORED THIS AND, EVEN IN THE PRESENT, THERE ARE SCENES WHICH ARE WELL SEEN OF PRACTICE IN STABBING A DESK BY MINCING USING A PEN OR A PENCIL IN COMPANIES AND SCHOOLS. FROM "FADS OF OOEDO, JUST NOW," AKEBONO HOURAI NEWSPAPER COMPANY

SUIGOUSEN...THE CURRENT-LIMITING IS IN CHINA, BUT IT OCCURRED IN POPULARITY AS A COMPETITION OF TECHNIQUES AND COURAGE AMONG PEOPLE WHO USED THE SKILL OF THEIR FINGERS, PRIMARILY CARPENTERS AND TATAMI MAKERS, IN THE MIDDLE PERIOD OF EDO. NATURALLY, THEIR TECHNIQUES USED CONCENTRATION POWER, THAT IS EXTRAORDINARY, OF COURSE, AND IT WAS AN EVERYDAY OCCURRENCE EVEN IN THEM LOSING THEIR FINGERS.

DON'T BE JOKING!! I'M NOT ONE TO ROLL UP MY BUTT TO A PROVOKING CHALLENGE!!

WI...WITH THAT BE-HAVIOR, YOU WON'T HAVE ENOUGH FINGERS ----!!

ST...STOP, TOGASHI: YOU DON'T NEED TO UNDER-TAKE THIS MATCH -----!!

AL-RIGHT, EXCEL-LENT!!

HERE WE GO!!

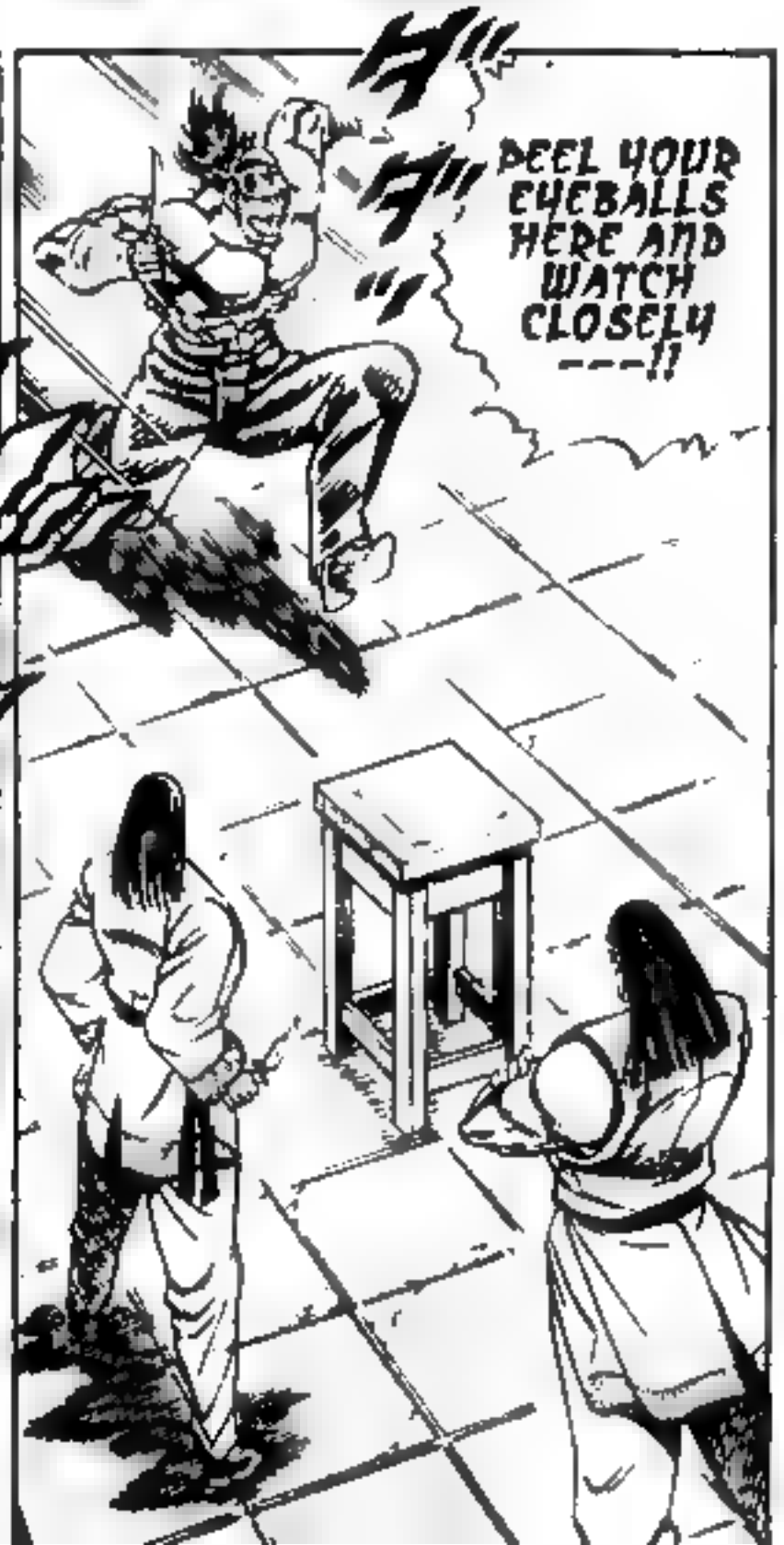

UO !!
ONE !!
DOR UAA !!
NU !!
TWO !!

THREE !!

UOO !!

HOW ABOUT THAT ---!!

I CREATED OVER A HUNDRED HOLES, BUT, FROM HOWEVER I SEE IT, I SAY YOURS IS TWENTY.

FUFU, YOU LOST.

WITH THAT, I'VE SEEN THE ACTUAL BATTLE.

N...NO, TOGASHI, THAT'S.....!!

NO MATTER HOW MANY MOVES YOU HAVE, YOU CAN'T DEFEAT AN ENEMY WITH A MOSQUITO'S BITE!!

HOW CAN THAT BE?

I'LL SHOW YOU! THE POWER OF MY DOSU ---!!

WHAT'S THAT!?

!?

165 TN: THE "COOL" HERE ISN'T JUST COOL BUT "SHIBUI", WHICH HAS A MEANING OF "AN AURA OF REFINED MASCULINITY"...AND WE ALL KNOW OF TOGASHI'S MASCULINE INFAMY BY THIS POINT

HOW LONG DO YOU PLAN TO GET SOAKED INTO IMPRESSION REVERBERATION, TOGASHI----!!

GET OVER IT...!!

新必殺奥義!!の巻

新必殺奥義!!
CHP. 277: THE NEW SPECIAL OUGI!!
の巻

OUR OPPO-NENTS ARE ONLY THOSE YOUNG-STERS!?

THAT!? IT'S NOT NECES-SARY TO GET ALL SERIOUS, BIG BROTHER!!

NEGLI-GENCE IS TABOO.

I'VE DECIDED WE DO THAT!!

IF THIS IS WHAT YOU WANT, BIG BROTHER

CER-TAINLY!!

RA...RAT .....!?

THAT'S THE WAY WE DO THINGS!!

FOR EXAMPLE: EVEN IF WE HAVE A RAT AS OUR OPPO-NENT, WE'LL USE ALL OF OUR POWER

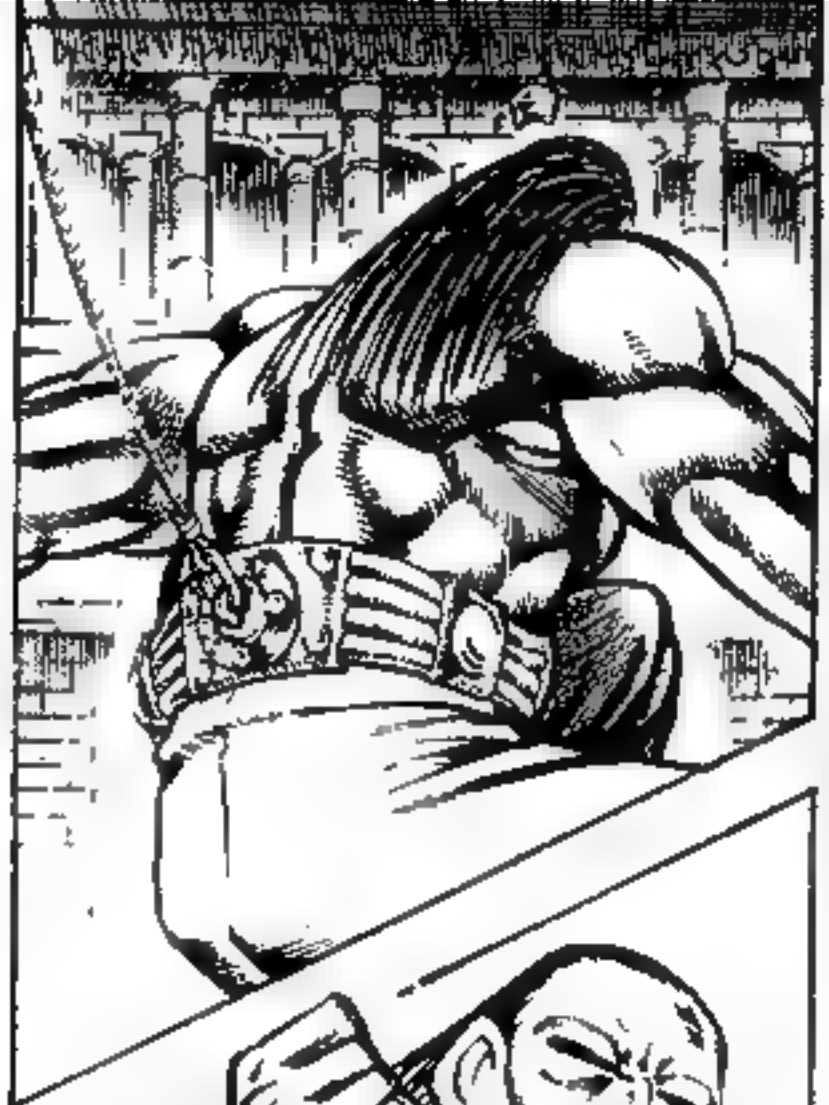

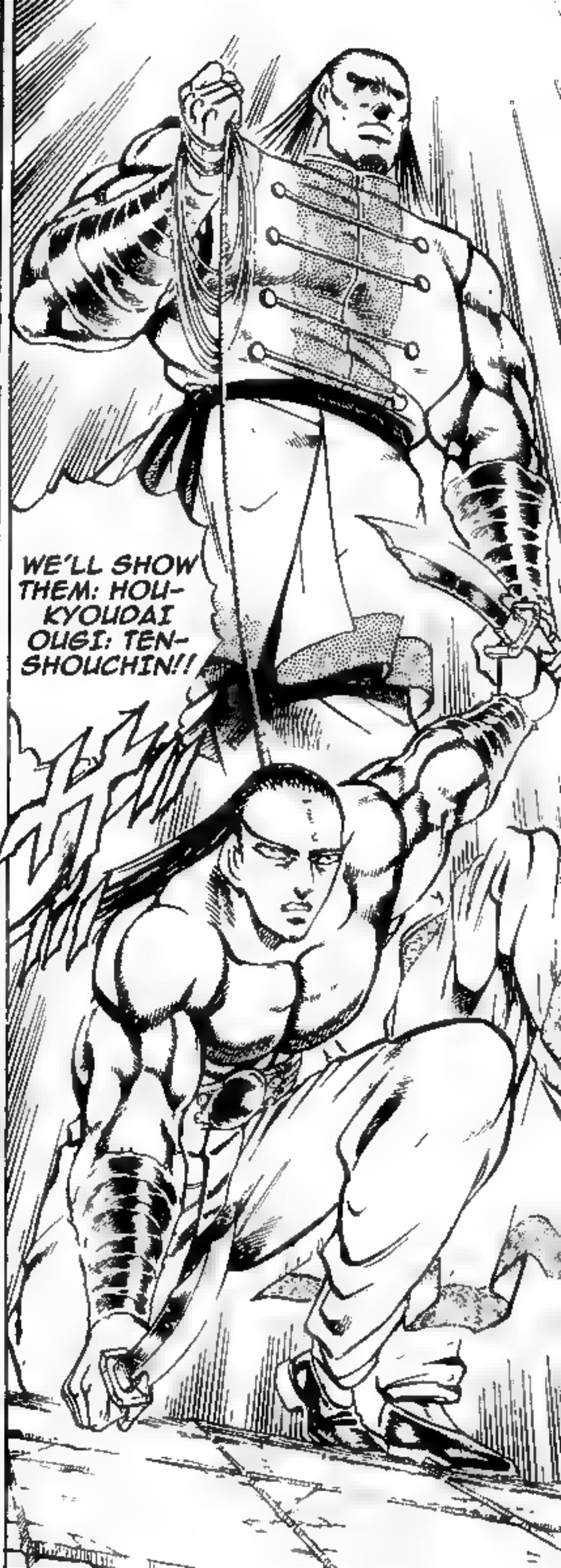

"TENSHOUCHIN" = "HEAVEN-SOARING CAMELLIA"

nun !!
HA !!
WH... WHAT ---!!

GU WA !!
UO !!
!!

THERE HASN'T EVER BEEN A PERSON WHO HAS TAKEN THIS OUGI AND LIVED!!
U...YOU IDIOT, IS THIS THE CASE TO COMMENTATE ABOUT IT AS IS YOUR TYPICAL HABIT---!!
WH...WHAT IS TH...THAT--!! THE BIG BROTHER KINTAN IS THROWING HIS LITTLE BROTHER WITH TREMENDOUS FORCE AND ATTACKING US---!!

TH... THAT GUY DARE TO MOCK-ING US ---!!

UO, HE...HE'S COMING AGAIN ---!!

TO... TO-GASHI !!
GAHA !!

NATURALLY IT REQUESTS CONSISTENT MIRACULOUS BREATH OF BOTH PEOPLE AND IT IS A TECHNIQUE THAT CAN BE ACQUIRED AND DONE DUE TO BEING BROTHERS THAT ARE SEPARATED BY BLOOD. INCIDENTALLY EVEN IN THE PRESENT, IT REALLY ISN'T DEFINITE THAT THE WELL-SEEN SCENE OF AN OLDER BROTHER ATTACHING STRING TO A YOUNGER BROTHER AND SWINGING THEM AROUND AT THE CHANCE OF A BROTHERLY QUARREL SOMEHOW IS A THING THAT IS DESCENDANT FROM THE RYUU BROTHERS. ////

—FROM "FAMOUS BROTHERS OF THE WORLD—WITH THIS OLDER BROTHER, THERE'S THIS YOUNGER BROTHER—" AKEBONO HOURAI NEWSPAPER COMPANY

TENSHOUCHIN...ITS ORIGIN WAS WHERE IT WAS WORKED OUT BY THE RYUU BROTHERS, WHO RAISED THEIR NAMES INTO HEROES DURING A CHANCE OF THE SEIKIN WAR THAT OCCURRED IN CHINA'S SONG DYNASTY. A PERSON IS TIED UP WITH A BURLY ROPE AND SWUNG ABOUT. THIS UNPRECEDENTED TECHNIQUE IS, SO TO SPEAK, "A SICKLE THAT POSSESSES A WILL" AND IT'S POWER AND OFFENSIVE ABILITY IS A TREMENDOUS THING.

NUUU, I'VE HEARD ABOUT THIS TECHNIQUE!!

CA... CAN'T WE DO SOMETHING, TOGASHI ---!!

YOU SHOULD DECIDE TO GIVE UP AT THIS POINT OF DEATH!!

WE'LL BE KILLED IN DUE TIME EVEN IF WE TRY TO AVOID IT---!!

GUAAH !!

TH... THAT SPE-CIAL OUGI?

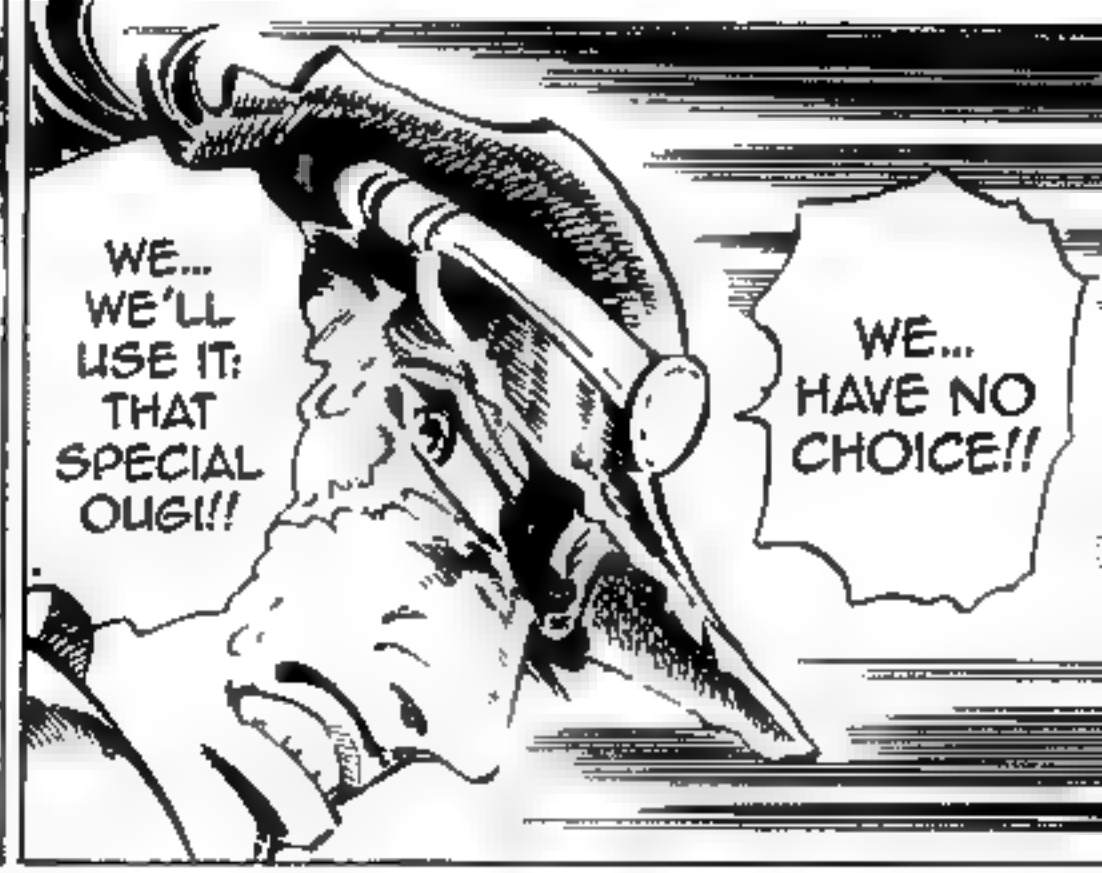
WE... WE'LL USE IT: THAT SPECIAL OUGI!!
WE... HAVE NO CHOICE!!

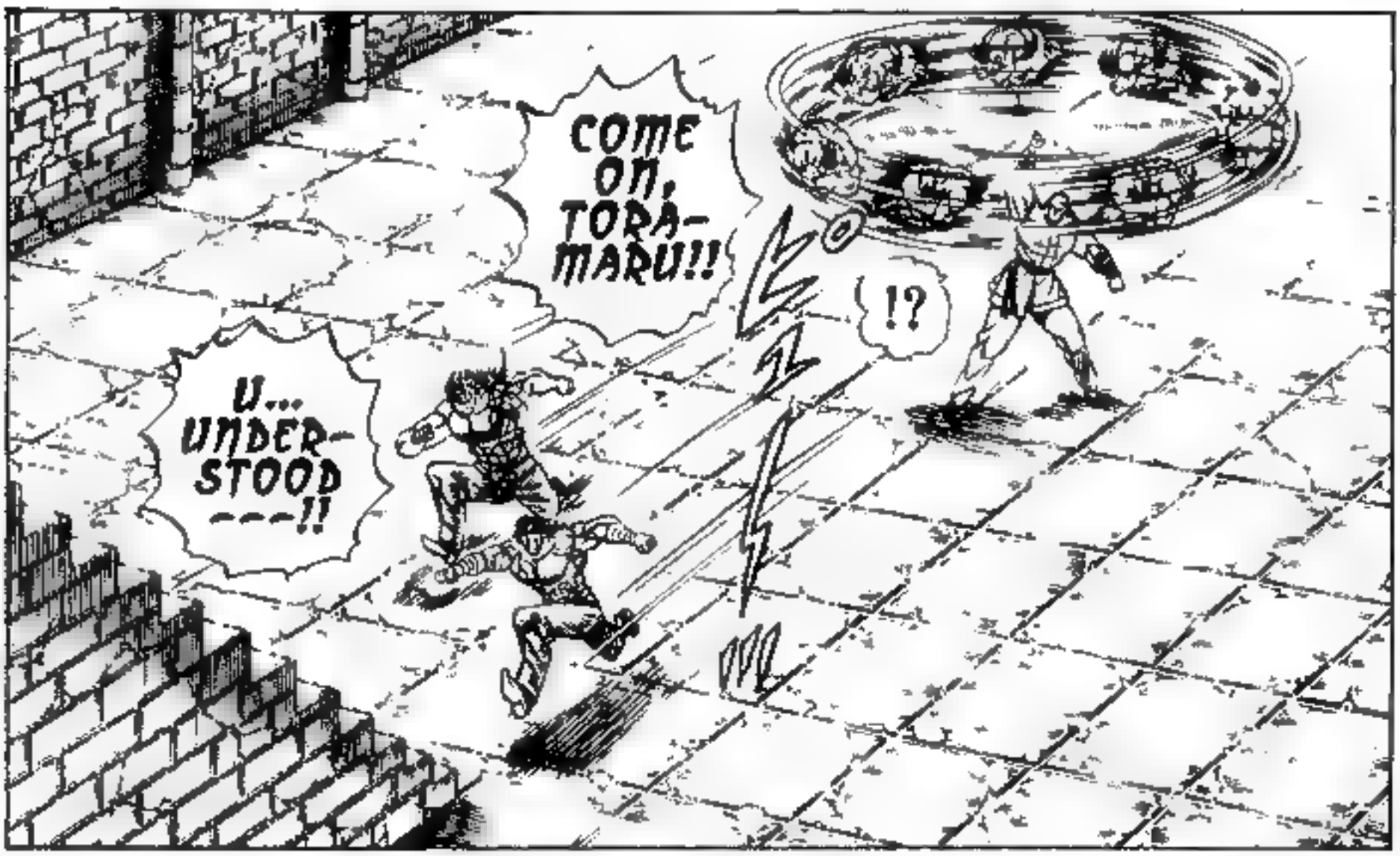
COME ON, TORA-MARU!!
!?
U... UNDER-STOOD ---!!

FU, WHAT'S THAT: IS YOUR SPE-CIAL OUGI RUNNING AWAY!?

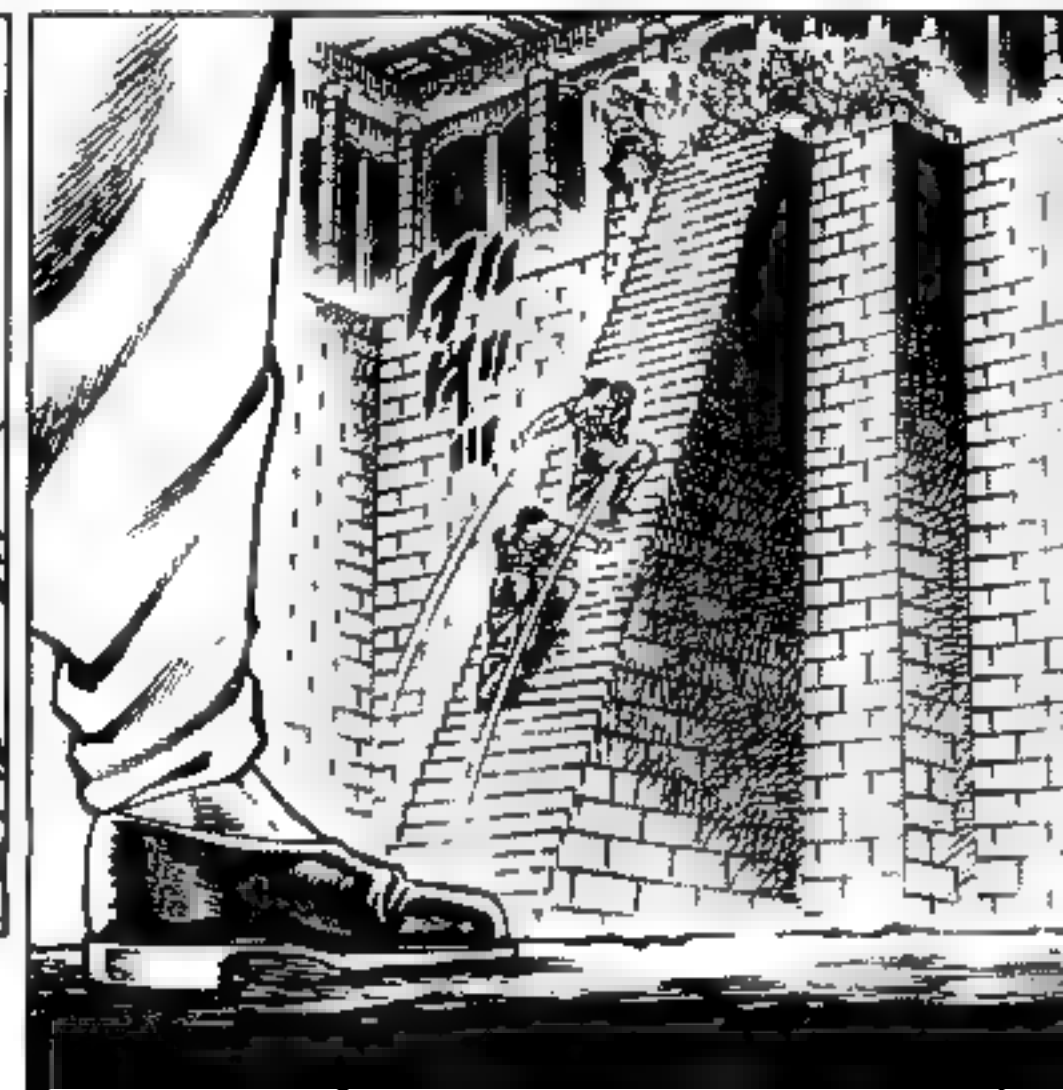

THIS IS THE NEW OUGI WE THOUGHT UP AT THE END OF OUR DILI-GENCE AFTER THE TENCHOU BORN DAIGU-I KAI!!
HE-HEHE BE BE QUIET AND WATCH THIS

WH-WHAT EXACTLY-ARE YOU...!?
Y YOU TWO ---!!

.....!?

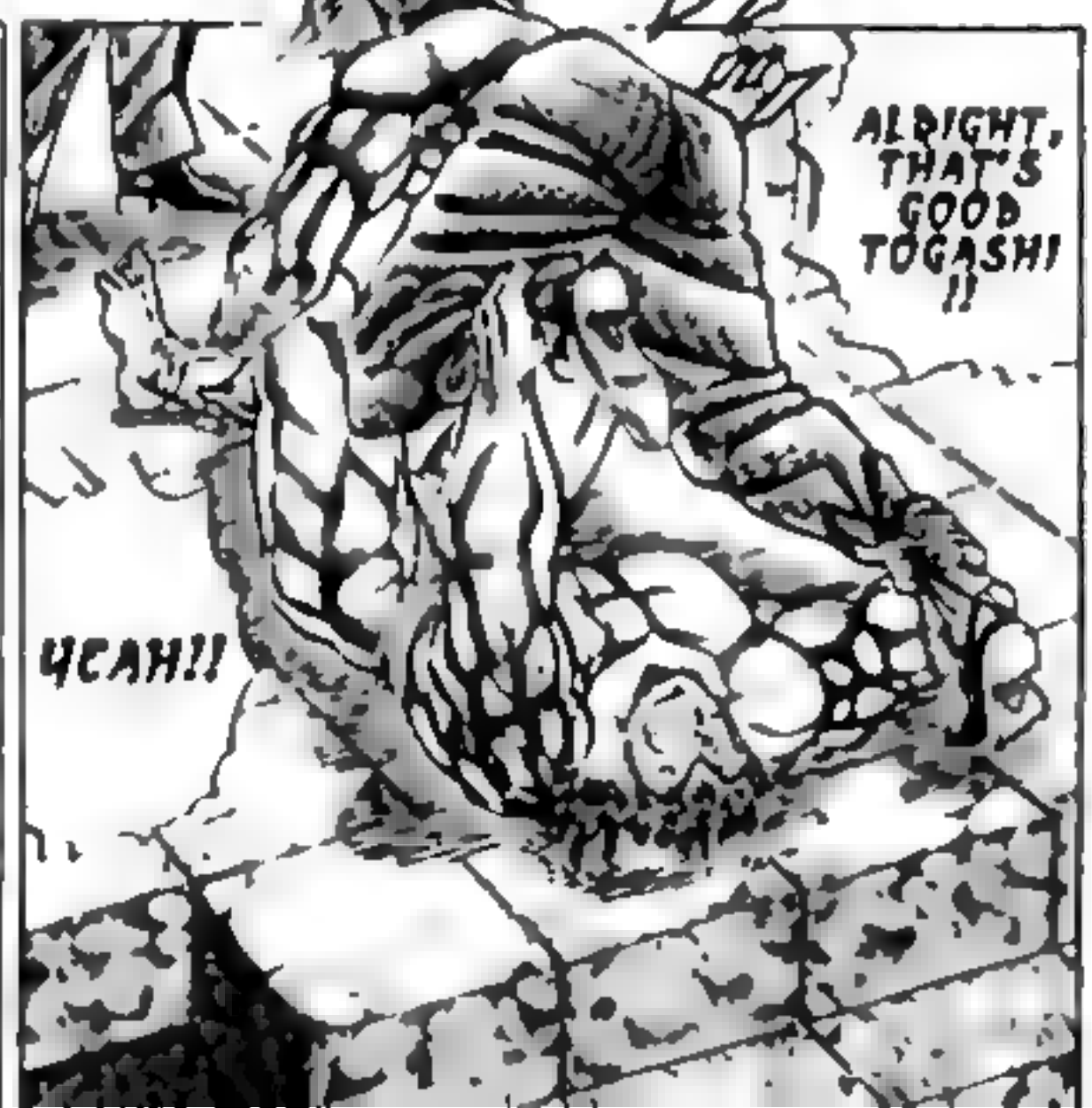
ALRIGHT, THAT'S GOOD TOGASHI!!
YEAH!!

IF...IF WE SAY THE NAME OF THE OUGI NOW, WOULDN'T THAT EXPOSE WHAT IT IS!!

AH, RI... RIGHT !!

YOSSHAA, LET'S GO!! OUR NEW SPECIAL OUGI: DAI...!!
A...ARE YOU AN IDIOT, TORA-MARU ---!!

.....

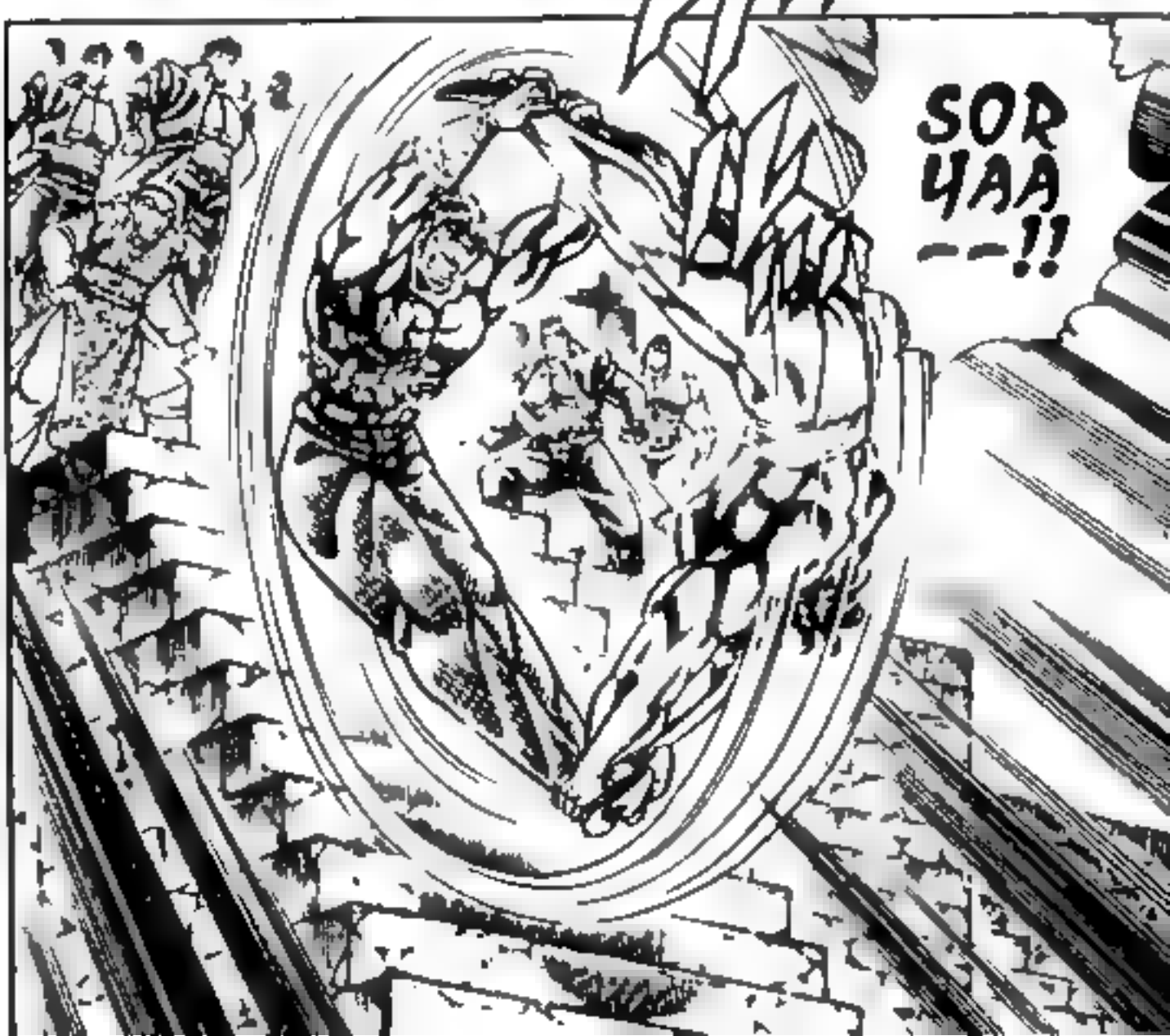
SOR YAA --!!

FU, IGNORE THEM.

BIG BROTHER !!

UO OO — !!

THEY'RE MERELY JUST USING THE FORCE FROM THE STAIR-WELL AND COMING AT US RECK-LESSLY.

WHAT CAN THEY DO FROM THAT FORMA-TION?

HE-HHEHE: HOW WILL YOU DO THAT!!

IF WE AVOID THEM JUST BEFORE THEY HIT, WE'LL FINISH THIS OFF.

SHINHIS-SATSU OUGI: DAIHOUHI NINGEN SHARIN
!!
-"SHINHISSATSU OUGI" = "NEW SPECIAL SECRET" -"DAIHOUHI NINGEN SHARIN" = "GREAT-FART HUMAN WHEEL"
TH... THAT'S!!
NUGU !!

KU!!
WE'VE GOT YOU ---!!
Y... YOU ---!!

DO YOU THINK YOU CAN DEFEAT US WITH THAT WORTHLESS TECHNIQUE ---!!

GEHA !!

TO... TO-GASHI !!

THE... SURPRISE ATTACK OF BOTH OF THEM ENDED UP FAILING ---!!

TO... TOGASHI'S DOSU HASN'T EVEN GIVEN ONE WOUND TO THEM!!

N...NO ---!!

UNFORGIV-ABLE!! I'LL END YOUR LIVES WITH THIS BLOW!!

HO...HOW DARE THEY FART TO US...!!

NUUU; THEY'RE JUST A NOBODY .....!!

.....!!

YOU CAN'T RUN ANY-MORE!!

KUK-KUKKU!! WE'VE... DONE IT!!

ARE YOU FINE--!! STRONGLY SWINGING YOUR CUTE LITTLE BROTHER LIKE THAT!?

WHA !?

WI...WITH THAT, THE MATCH IS TWO-VS.-ONE!! THIS WILL BE AN ABSOLUTE VICTORY ---!!

TH...THEY DID IT ---!! TH... THOSE TWO DID IT---!!

執念の血文字の巻

ゴゴゴゴゴゴ
WAHHA-HAHA: ARE YOU AFRAID ---!!
THIS IS OUR TRUE POWER ---!!
執念の血文字の巻
CHP. 278: THE TENACIOUS BLOODY CHARACTERS

KAKKAKA: THE... RESULTS OF THE SPECIAL TRAINING IS BEARING FRUIT---!!

YOU'RE FINE. YOU WON'T DIE.....!! TAKE A REST FOR A LITTLE WHILE.

I...I'VE SUFFERED BY...BY THEM.....!!

BI...BIG BROTHER, I...I'M HUMILIATED .....!!

WELL, YOU TWO CAN COME AT ME ---!!

AND YOUR PAIN WILL BE PAID BY SEVERAL TIMES!!

DON'T WORRY! I CERTAINLY WILL TAKE THE ENEMY!!

YES!! I'VE WON --!!
I ASK FOR YOUR SUP-PORT, TORA-MARU!!
DAMN IT, WASN'T IT FROM MY SLOW-NESS NOW, TOGASHI ---!!
WE GOT A TIE!!
!!

WHAT ARE YOU TWO DOING!?

BOTH OF YOU TO-GETHER AREN'T COMING AFTER ME!?
WHAT!?

WE'RE DE-CIDING WHICH OF US WILL FIGHT YOU WITH JANKEN.
HEH, IT'S AS YOU SEE.

YOU'LL COME TO REGRET THEM!!

.....!! DON'T FORGET THOSE WORDS!!

BECAUSE WHAT PRIDE CAN WE GET IF WE WIN IN A TWO-ON-ONE MATCH!!

NATU-RALLY!!

THEY MAY BE ABLE TO DO SOMETHING IF THEY WORK AS A TEAM, BUT DO THEY THINK THEY CAN WIN IN A ONE-ON-ONE MATCH!!

THESE IDIOTS ARE CAUGHT IN THE MOMENT.....!! THEIR SURPRISE- ATTACK PLAN SUCCEED BE-CAUSE THEY WORK TOGETHER FOR DE-FEATING THE YOUNGER BROTHER...!!

BUT TWO-ON-ONE ISN'T A BATTLE OF MEN FOR THOSE TWO!!

BOTH TOGASHI AND TORA-MARU UNDER-STAND OF HIS POWER AND STRENGTH!!

YOU'RE WRONG, HAKUHOU.

!?

THAT'S WHO THEY ARE!!
HERE WE GO ---!!
NURUAA ---!!

YOU WON'T MERELY BE KILLED!!

YOU'RE TOGASHI.

YOU WILL BE PRESENTED WITH THE MOST ATROCIOUS DEATH IN THIS WORLD!!

!!

WHAT IS THAT MYOUCHI-KURIN THING!?

HU-H ?

OH!!

I CAN SEE WHERE YOU AIM AND I CAN AVOID IT EASILY!!
THERE AREN'T BLADES ATTACHED AND THERE ISN'T SIGNIFICANT POWER OR SPEED!!

HEH, WHAT'S WRONG WITH THAT THING!!

SO THEN, HOW ABOUT IF I DO THIS!?

THE MOST ATROCIOUS DEATH IN THE WORLD SAID BY HIM IS JUST A BLUFF.
RIGHT, GREAT TOGASHI --!!

I DODGE HERE, OF COURSE!!
HEH, THERE'S NOTHING CHANGE EVEN IF YOU INCREASE IT TO TWO!!

HUH !?

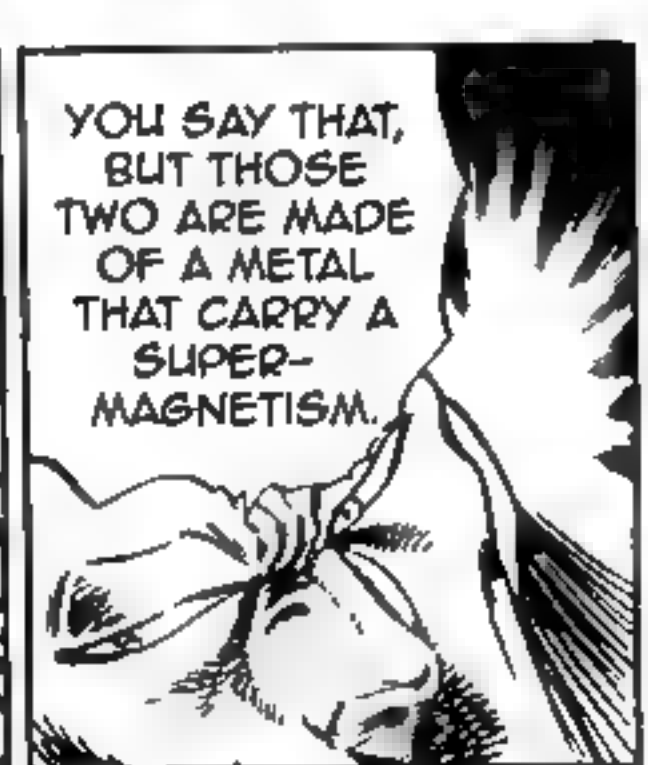
YOU SAY THAT, BUT THOSE TWO ARE MADE OF A METAL THAT CARRY A SUPER-MAGNETISM.

FUGO !?
WHA !?
WHAT ---!!

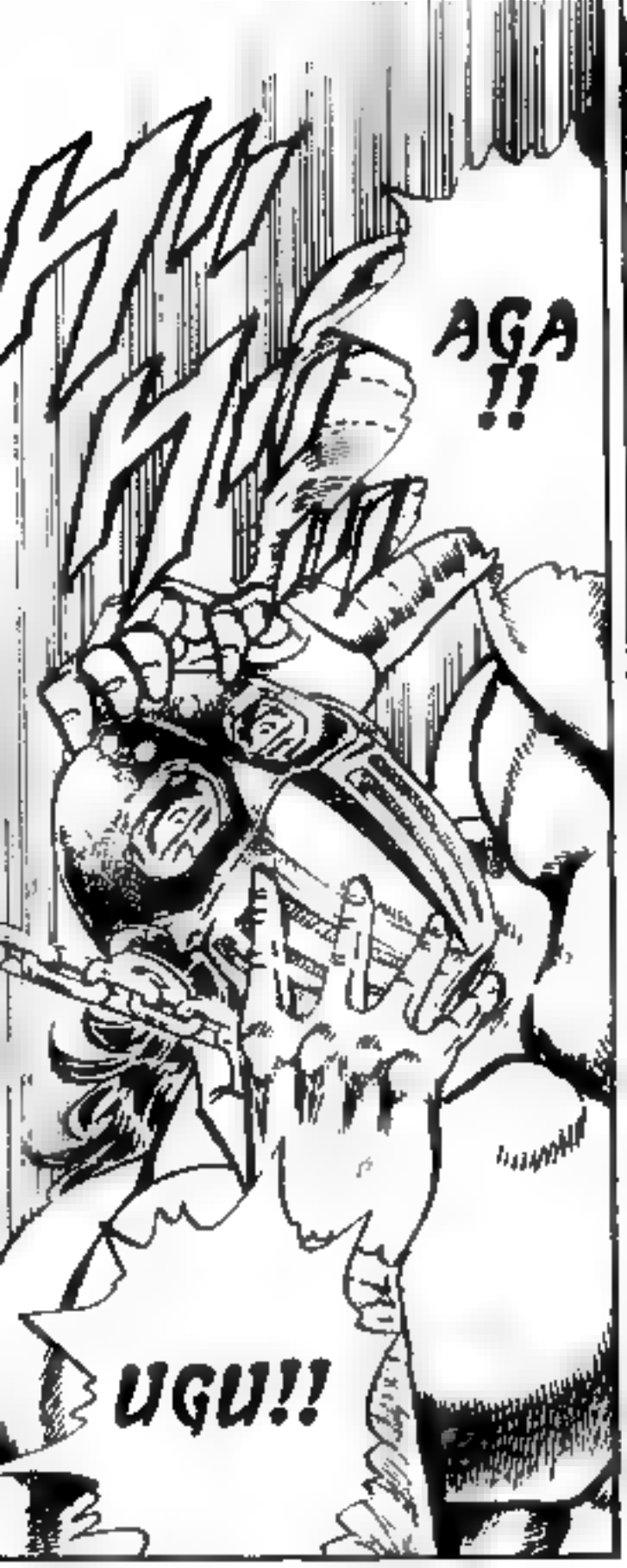

TN: "KISOU GOUONMEN" = "MUTUAL-HIGH-RANK COVETING STEEL-GRUDGE MASK"

KISOU GOUONMEN...ITS ORIGIN WAS AS A PUNISHMENT SAID TO BE THE COVERING WITH AN IRON-MADE MASK THAT CAN'T BE REMOVED IN A LIFETIME TOWARDS A CRIMINAL IN CHINA'S MING DYNASTY. THIS CONDITION, WHERE YOU'RE WITHOUT SPEAKING WORDS AND CAN'T SUFFICIENTLY EAT MEALS UNTIL THEY DIE, IS AN AGONY UNIMAGINABLE IN LANGUAGE AND IT WAS APPLIED FOR PARTICULARLY HEAVY SENTENCES FOR THOSE WITH THE CRIME OF TREASON TO THE NATION. THIS HAS BEEN APPLIED TO KENPOU; ITS PROBABILITY AS A TECHNIQUE WAS LARGELY BY THE DISCOVERY OF MAGNETS THAT CARRY SUPER-MAGNETISM. THE MASK, WHICH CARRIES THE MAGNET AND SPLIT INTO TWO, UNITES AROUND THE ENEMY'S HEAD AND ATTACHES THERE. SIMILARLY THE MATCH IS ALREADY OVER BY THE TIME YOU SNATCH AWAY THE FREEDOM OF THE BODY WITH THE CHAIN. SINCE THE ORIGIN OF THIS TECHNIQUE, IT'S BEEN SAID THAT NOT ONE PERSON HAS ESCAPED FROM IT. INCIDENTALLY, EVEN IN THE PRESENT, THERE ARE MANY SITUATIONS WHERE EXPRESSIONLESS PEOPLE WHO ARE RETICENT ARE ATTACHED WITH THE NICKNAME "IRON MASK", BUT WHETHER OR NOT ANCESTORS WHO TOOK THIS TECHNIQUE AND DIED HAD IT OR NOT ISN'T FOR SURE.
-FROM "CONFESSION OF THE IRON MASK", AKEBONO HOURAI NEWSPAPER COMPANY

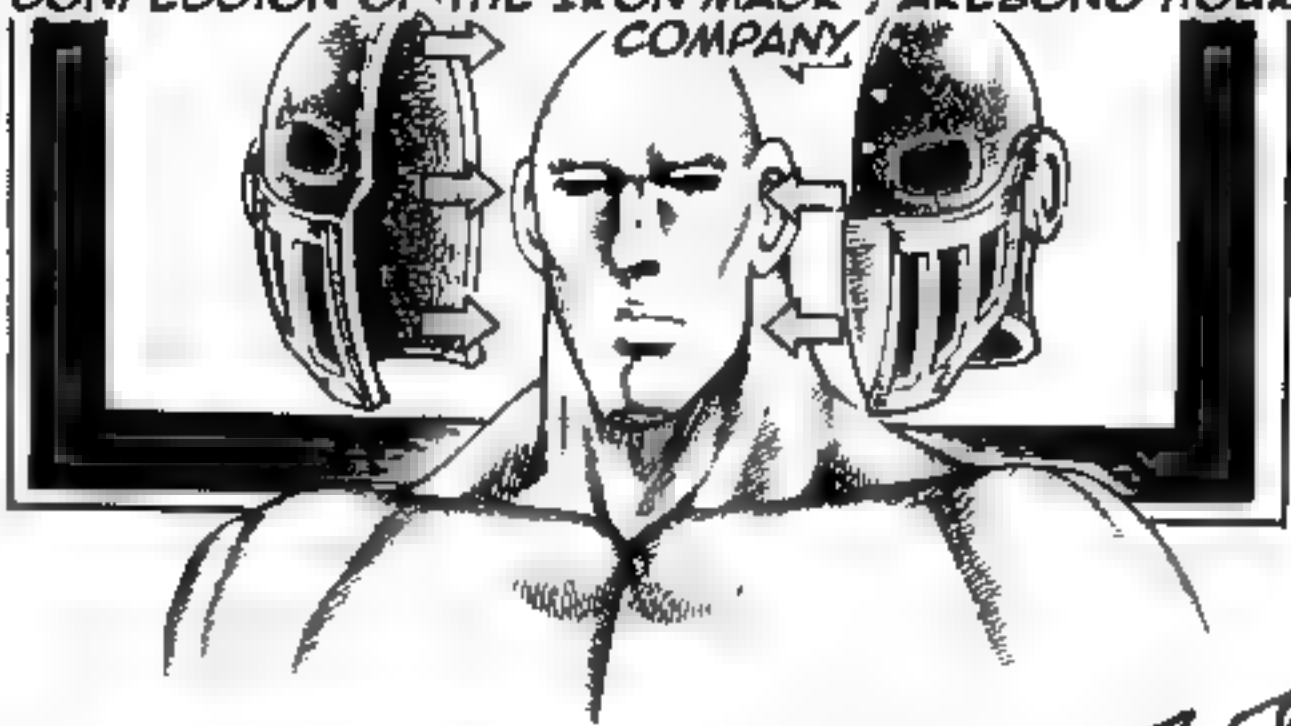

YOU TOO WILL TASTE THE SIMI-LAR PAIN TAKEN BY MY LITTLE BROTHER!!
BUGO!!
TO... TO-GASH! ---!!
FUGA !!

IT'S STILL EARLY FOR YOU TO LOSE CON-SCIOUS-NESS LIKE THAT!!
YOU MUST SUFFER TO YOUR HEART'S CONTENT!!
GEFU !!
FUFU: GOOD SOUND. IT'S THE SOUND OF BONES GETTING CRUSHED!!

IF...IF YOU DO THAT FURTHER, TOGASHI WILL REALLY DIE---!!

ST... STOP THAT ---!!

I...I'LL BE YOUR OPPO-NENT ----!!

SH...SHUT UP!! I...I CAN'T JUST STAND AND WATCH THIS ANY FUR-THER---!!

AFTER YOU SAID THE MATCH WILL BE ONE-ON-ONE!!

WHAT'S THAT!? ARE YOU GONNA INTERFERING THIS MATCH!?

!!
TO...TO GASHI ....!!
TEXT: DO NOT COME

TOGASHI RATHER GO THROUGH HIS OWN FAITH MORE THAN EVEN HIS LIFE!!
THEY DON'T HAVE A CHANCE TO WIN!!

W..WHY...!!
BL... BLOODY CHAR-ACTERS .....!!

THIS WILL END THIS!!
YOU'RE TOO GOOD TO BE KILLED, BUT I CAN'T LET THAT BE.
FUFU, YOU'RE A GREAT MAN.
TO... TOGASHI ---!!

HAG AA — — !!
YOUR TENACITY IS MAGNIFI-CENT!!
IT'S USE-LESS!!

WITH THIS, ONE OF YOU HAS BEEN DEALT WITH.
NEXT IS YOUR TURN!!
TO... TO-GASHI ----!!

JC852296

魁!!男塾 さきがけ

30

宮下あきら

★296

集英社

ジャンプ・コミックス

ISBN4-08-852296-6 C0279 P390E

雑誌43039-02

定価390円
(本体379円)

東京一ッ橋 集英社

ジャンプ・コミックス

CITY HUNTER	1～31	北条 司
魁!!男塾	1～30	宮下あきら
エース!	1～6	高橋陽一
電影少女	1～6	桂 正和
花の慶次—雲のかなたに—	1～5	隆慶一郎・麻生未央・原哲夫
グレートホース	1～5	高橋よしひろ・星野広明
天翔ける瞬間	1	堀口雅一・高橋よしひろ
BASTARD!!	1～9	萩原一至
マーダーライセンス牙	1～10	平松伸二
SLAM DUNK	1～2	井上雄彦
ろくでなしBLUES	1～14	森田まさのり
DRAGON QUEST ダイの大冒険	1～6	堀井雄二・三条陸・稲田浩司
ジョジョの奇妙な冒険	1～21	荒木飛呂彦
ホップ☆ステップ賞SELECTION	1～6	
ライバル	1～4	柴山 薫
あばれ花組	1～13	森伸一郎・押山雄一
かっとび一斗	1～21	門馬もとき
わたるがぴゅん!	1～22	なかいま強
イレブン	1～19	七三太朗・高橋広
BAD BOY MEMORY	1～2	岡村 茂
カルナザル戦記ガーディアン	1	鷹城冴貫
Mr.Clice(ミスタークリス) Part I		秋本 治
こちら葛飾区亀有公園前派出所	1～69	秋本 治
DRAGON BALL	1～26	鳥山 明
鳥山明○作劇場	1～2	鳥山 明
新ジャングルの王者ターちゃん♡	1～3	徳弘正也
ふんどし刑事ケンちゃんとチャコちゃん	1～2	徳弘正也
燃える!お兄さん	1～17	佐藤 正
アクトレス	1～2	山田謙二
まじかる★タルるートくん	1～12	江川達也
蹴撃手マモル	1～3	ゆでたまご
SCRAP三太夫	1～2	ゆでたまご
珍遊記—太郎とゆかいな仲間たち—	1～2	漫☆画太郎
幽☆遊☆白書	1～2	冨樫義博
ひかる!チャチャチャッ!!	1～4	みのもけんじ
酒呑☆ドージ	1～2	梅沢勇人
檄!翔輪高校応援団	1～3	小成たか紀
シェリフ	1～2	あろひろし
ふたば君チェンジ♡	1	あろひろし
YAKSA—ヤシャ—	1～3	ハヤトコウジ
7つのマーブル	1～3	真野稔裕
ザ・ヒットマン!	1	堀井覚司
ジャンプ放送局VTR	1～14	

★各巻とも好評発売中!!

COME TO MY SITE
HTTP://NAMALAIN.WORDPRESS.COM/

CREDITS

RAWS: STRANGERATARU
TRANSLATION: STRANGERATARU
CLEAN: HENDRA
TYPESETTING: HENDRA

YOU'RE WELCOME TO UPLOAD THIS SCANLATION IN ANOTHER WEBSITE. BUT PLEASE WAIT 24 HOURS BEFORE YOU DO THAT. THANKS